

PPDM Association

PPDM Lite

Version 1.1

January, 2007

PPDM

10110



PPDM™

1. Table of Contents

| | | |
|-------|--|----|
| 1. | <i>Table of Contents</i> | 2 |
| 2. | <i>PPDM Public Petroleum Data Model Association Terms and Conditions</i> | 4 |
| 3. | <i>The PPDM Association</i> | 7 |
| 3.1. | Who We Are | 7 |
| 3.2. | PPDM Standards | 7 |
| 4. | <i>Introduction to PPDM Lite 1.0</i> | 8 |
| 5. | <i>Before You Start</i> | 8 |
| 5.1. | Download Restrictions | 8 |
| 5.2. | About the PPDM Lite 1.1 Data Store | 9 |
| 5.3. | About Spatially Enabling PPDM Lite 1.1 | 9 |
| 5.4. | About the Scripts and Procedures | 10 |
| 6. | <i>Change Management Process</i> | 10 |
| 7. | <i>PPDM Lite 1.1 Data Diagrams</i> | 10 |
| 7.1. | Legend | 10 |
| 7.2. | Applications and Areas | 11 |
| 7.3. | Business Associates | 12 |
| 7.4. | Contracts | 13 |
| 7.5. | Entitlements | 14 |
| 7.6. | Facilities | 15 |
| 7.7. | Fields and Pools | 16 |
| 7.8. | Financial | 17 |
| 7.9. | Interest Sets | 18 |
| 7.10. | Land | 19 |
| 7.11. | Licenses | 20 |
| 7.12. | Meta Model | 21 |
| 7.13. | Production | 22 |
| 7.14. | Projects | 23 |
| 7.15. | Project components | 24 |
| 7.16. | Records Management | 25 |

| | | |
|--------------|-----------------------------|-----------|
| 7.17. | Reserves | 26 |
| 7.18. | Seismic Sets | 27 |
| 7.19. | Spatial Components | 28 |
| 7.20. | Spatial Descriptions | 29 |
| 7.21. | Support Facilities | 30 |
| 7.22. | Wells | 31 |

2. PPDM Public Petroleum Data Model Association (“PPDM™”) Terms and Conditions

The PPDM™’s supply of products and/or services to the user (the “User”) are subject to the following Terms and Conditions which are deemed to be accepted by the User upon the User making any use of, or receiving any benefit from, the PPDM™’s products and/or services, which may include, without limiting the nature and kind of products and/or services to be provided: the establishment of standards through the use of models, schema, spatial enabling and reference values; products in the form of guides, sample data and technical specifications; the right to use the trademarks of the PPDM™; and services in the nature of publication, education, compliance and certification.

The following Terms and Conditions shall apply to the User:

1. Any rights and limitation set out in any licence agreement entered into between the User and the PPDM™ in connection with the products and/or services shall be in addition to these Terms and Conditions.
2. Any right granted to the User by the PPDM™ to use any trademark of the PPDM™ is subject to the direct control and rules of use provided by the PPDM™ from time to time which right shall cease no later than the date upon which notification is provided by the PPDM™ to the User advising that the right has ceased, or the date the User ceases to be a member of the PPDM™.
3. The User acknowledges that all at all times, all products and/or services and their accompanying supporting material, are, and remain, the intellectual property of the PPDM™ with all rights reserved for the benefit of the PPDM™.
4. EXCEPT AS SPECIFICALLY PROVIDED IN THESE TERMS AND CONDITIONS, ANY PRODUCTS AND/OR SERVICES PROVIDED BY THE PPDM™ ARE PROVIDED “AS IS”, AND THE PPDM™ DISCLAIMS ANY REPRESENTATIONS, WARRANTIES OR CONDITIONS, EXPRESS OR IMPLIED, INCLUDING THOSE OF PERFORMANCE OR MERCHANTABILITY, OR FITNESS FOR A PARTICULAR PURPOSE OR THOSE ARISING OUT OF A COURSE OF DEALING OR USAGE OF TRADE, WITH RESPECT TO ITS PRODUCTS AND/OR SERVICES, AND DO NOT WARRANT THAT THE FUNCTIONS OR THE OPERATION OR THE CONTENT OF ITS PRODUCTS AND/OR SERVICES WILL BE:
 - a. UNINTERRUPTED OR ERROR FREE;
 - b. ACCESSIBLE;
 - c. FREE FROM CONTENT WHICH MAY BE DEEMED TO BE PRIVATE UNDER THE LAWS OF THE PROVINCE OF ALBERTA OR THE COUNTRY OF CANADA;

- d. COMPLETE;
 - e. CURRENT.
5. THE PPDM™ SHALL NOT BE RESPONSIBLE OR LIABLE FOR ANY AND ALL ITEMS, STATEMENTS OR CONTENT TRANSMITTED, POSTED OR RECEIVED ON ITS SYSTEMS OR ANY OTHER SYSTEMS, OR FOR MONITORING THE SAME. THE PPDM™'S ENTIRE LIABILITY, REGARDLESS OF THE NUMBER OF CLAIMS, IN CONTRACT, TORT OR OTHER THEORY OF LAW, INCLUDING WITHOUT LIMITATION, NEGLIGENCE OR OTHERWISE, AND THE USER'S EXCLUSIVE REMEDY SHALL BE, AT THE OPTION OF THE PPDM™:
- a. TO EITHER REFUND THE LESSER OF THE AMOUNT THE USER PAID TO THE PPDM™ UNDER THE LATEST MEMBERSHIP APPLICATION OR THE FEES PAID BY THE USER FOR THE PARTICULAR PRODUCT AND/OR SERVICE PROVIDED; OR,
 - b. TO PROVIDE THE USER WITH CORRECTED ITEMS
- PROVIDED THAT THE PPDM™ IS NOTIFIED OF ANY CLAIM WITHIN NINETY (90) DAYS FROM THE DATE ON WHICH THE CLAIM ARISES.
6. IN NO EVENT WILL THE PPDM™ BE LIABLE TO THE USER FOR ANY INDIRECT CONSEQUENTIAL, PUNITIVE OR SPECIAL DAMAGES OF THE USER OR OF ANY THIRD PARTY CLAIMED AGAINST THE USER, HOWSOEVER CAUSED, INCLUDING BUT NOT LIMITED TO, ANY LOST PROFITS, LOST REVENUE, LOST SAVINGS, LOSS OF USE OR LACK OF AVAILABILITY OF FACILITIES INCLUDING COMPUTER RESOURCES, ROUTERS AND STORED DATA, SPECIAL, INCIDENTAL, PUNITIVE, EXEMPLARY, AGGRAVATED, ECONOMIC OR CONSEQUENTIAL DAMAGES, CONTRIBUTION OR INDEMNITY ARISING OUT OF THE USE, OR INABILITY TO USE THE PRODUCTS AND/OR SERVICES OR DELIVERABLES, IF ANY, PROVIDED UNDER THESE TERMS AND CONDITIONS, OR FOR CLAIM BY ANY OTHER PERSON EVEN IF THE PPDM™ OR ANY OF ITS LAWFUL CONTRACTORS, OR EMPLOYEES HAVE BEEN ADVISED OF THE POSSIBILITY OF SUCH DAMAGES OR CLAIM.
7. IN NO EVENT WILL THE PPDM™ BE LIABLE TO THE USER FOR DAMAGES OR LOSSES ARISING FROM ANY THIRD PARTY, OR FOR DAMAGES OR LOSSES CAUSED BY THE USER, OR THEIR RESPECTIVE EMPLOYEES, CONTRACTORS OR SUBCONTRACTORS, OR FOR OTHER EVENTS BEYOND THE REASONABLE CONTROL OF THE PPDM™.
8. THESE TERMS AND CONDITIONS SHALL SURVIVE THE TERMINATION AND/OR EXPIRY OF THE USER'S MEMBERSHIP IN THE PPDM™.
9. FOR PURPOSES OF PARAGRAPHS 4, 5, 6 AND 7 OF THESE TERMS AND CONDITIONS, THE TERM "USER" MAY INCLUDE, AS THE CASE MAY BE, ANY OR ALL OF THE USER, ITS DIRECTORS, OFFICERS, EMPLOYEES, AGENTS, AFFILIATED OR SUBSIDIARY BUSINESSES OR ANY THIRD-PARTIES TO WHOM THE USER HAS GIVEN ACCESS TO THE PRODUCTS AND SERVICES OF THE PPDM™.

10. FOR PURPOSES OF PARAGRAPHS 4, 5, 6 AND 7 OF THESE TERMS AND CONDITIONS, PPDM™ SHALL INCLUDE ANY OR ALL OF ITS DIRECTORS, OFFICERS, EMPLOYEES, AGENTS, CONTRACTORS OR OTHER INDIVIDUALS AFFILIATED WITH THE PPDM™, AS THE CASE MAY BE.

11. These Terms and Conditions are to be governed and interpreted under the laws of the Province of Alberta and the laws of Canada applicable therein, and any and all disputes arising out of these Terms and Conditions, their performance, breach, enforcement, existence or validity, any failure of the parties to reach agreement with respect to matters provided for in these Terms and Conditions and all matters of dispute relating to the rights and obligations of the parties, which cannot be amicably resolved, even if only one of the parties declares that there is a difference, will be referred to and finally settled by private and confidential binding arbitration held in Alberta and governed by Alberta law pursuant to the Alberta Arbitration Act if the User is a party created under the laws of Canada or any province or territory of Canada; or the Arbitration Rules of the United Nations Commission of International Trade Law (UNCITRAL) if the User is a party outside of Canada.

The following arbitration procedures shall apply, notwithstanding whether the arbitration is governed by the Alberta Arbitration Act or UNCITRAL:

- (a) the place of arbitration shall be Calgary, Alberta;
 - (b) the Arbitration tribunal shall consist of one (1) arbitrator;
 - (c) the Courts of the Province of Alberta shall be the appointing authority in accordance with UNCITRAL Rules;
 - (d) the language to be used in the arbitral proceedings shall be English;
 - (e) the Arbitrator shall be a person who is legally trained and who has experience in the information technology field in Canada and is independent of either party; and,
 - (f) the decision of the arbitration court shall be final and binding upon each of the parties.
-
12. Except as otherwise provided herein, all notices must be in writing to the PPDM™ at Bankers Hall, P.O. Box 22155, Calgary, Alberta, T2P 4J5 and to the User at the most recent address in the PPDM™'s records. Notices shall be deemed delivered three business days after posting in the Canadian postal system, or one business day if delivered via courier.

3. The PPDM Association

3.1. Who We Are

The PPDM Association (PPDM) is a not-for-profit organization that develops and maintains standards for the energy industry. With over 100 member companies comprised of petroleum businesses, data vendors, software vendors and service firms, the PPDM Association provides a roundtable process to bring experts together to build useful and business-driven standards.

By law, the PPDM Association is not permitted to make a profit; 100% of the funds provided to the PPDM Association by members and industry go towards the creation, development, publication and support of standards. The PPDM Association is funded by membership fees and industry contributions. Members who use PPDM standards find that they save many times their membership fees in the course of a single PPDM implementation.

You can find more information about the PPDM Association at www.ppdm.org or by contacting us at info@ppdm.org.

3.2. PPDM Standards

The PPDM Association works collaboratively with industry to develop standards in the following four key areas. Information about the products and services of the PPDM Association may be found at <http://www.ppdm.org/products/index.html>.

3.2.1. PPDM Data Models

The current PPDM relational model, version 3.7 and soon to be released version 3.8 are based on entry level SQL 92 standards. PPDM can be implemented in any fully SQL*92 database (Oracle, SQL*Server, POSTGRE and others). The 1238 tables in the latest version of PPDM cover 45 subject areas. Each subject area was developed internationally by business and technical experts from the energy industry. Diagrams and high level documentation are publicly available. Details are available to any member of the Association.

The PPDM light weight model, PPDM Lite 1.0 (and now subsequent version 1.1), is based on entry level SQL 92 requirements. This model contains 79 tables that summarize important Exploration and Production information for use in a GIS, dashboard application or warehouse. Many products related to PPDM Lite 1.0 are publicly available. Since the availability of PPDM Lite 1.0. Industry organize an additional work group to enhance and expand the capabilities as well as address some deficiencies. PPDM Lite 1.1 includes a greatly enhanced Well Table and many other technical issue were addressed. The next version (PPDM lite 2.0) will include several new subject areas and ideally meet the industries needs with respect to serving as a spatial repository.

3.2.2. PPDM Family of XML Schema

The PPDM family of schema is based on the W3C XSD specification of April 2001. These schema cover a wide range of subjects related to the energy industry. Schema, samples and technical documentation are publicly available on the PPDM web site.

3.2.3. Data Content or Reference Values

Standard reference values simplify the process of sharing data with various applications, organizations and agencies. The PPDM Association works with industry to identify or create useful sets of reference values that can be implemented to add value to any implementation. Most of these lists are publicly available from the PPDM Association web site.

3.2.4. Spatial Enabling

Techniques for spatially enabling complex databases such as PPDM have been developed and published on the PPDM Association web site. End-users who require a simplified managed replication of PPDM for the purposes of efficient GIS query may use PPDM Lite 1.0 that is also available from the PPDM web site.

4. Introduction to PPDM Lite 1.0

The PPDM 3.7 data model, released to the PPDM Membership in spring 2004, contains over 1,200 tables and 24,000 columns covering 45 subject areas in the energy sector. This robust and comprehensive data model is very effective for managing data and processes in transactional systems, or for use as a corporate master data store.

However, for some functions, such as management decision support systems, or GIS browsing applications it is more practical to present a warehouse style data summary to users. In 2004, the PPDM membership recommended that this kind of high level, rolled up version of PPDM 3.7 be designed.

The resulting light weight model, released publicly, is PPDM Lite 1.1. In some implementations, PPDM Lite 1.1 may be thought of as a simple warehouse or data mart model. If desired, PPDM Lite 1.1 may be spatially enabled using a GIS system. For most implementations, PPDM Lite 1.1 will be maintained through automated processes from PPDM 3.7. Synchronization procedures are provided to members of the PPDM Association.

The PPDM Association provides examples illustrating how to spatially enable PPDM Lite using ESRI, Oracle and Postgres, but the reader should be aware that there are other spatial applications that could be used effectively. The PPDM Association does not recommend any specific set of GIS tools; the examples are provided simply to illustrate possible implementation scenarios.

Every implementation of PPDM Lite 1.1, whether spatially enabled or not, should be designed to meet the needs of the user community within the company, the requirements of corporate data management recommendations and the existing technical environment.

5. Before You Start

5.1. Download Restrictions

PPDM Lite 1.1 is freely available anyone who wants it, as are the reference guides and sample data. The reference guides will give you some guidance about how to implement PPDM Lite in your corporate environment, including methods for managing replicated data and for spatially enabling the data model itself.

Many of the Data Management procedures were created to illustrate how to manage PPDM Lite as a replicated version of PPDM 3.7. Since only members of the PPDM Association are able to access and use PPDM 3.7, downloads of these products is restricted to members of the PPDM Association only. For information on how to become a member of the Association, visit the web site at www.ppdm.org or contact us at info@ppdm.org.

5.2. About the PPDM Lite 1.1 Data Store

Many organizations will use PPDM Lite 1.1 to create a high level summary data store that is replicated from existing master data stores. In practice, it's likely that data from many master data stores (land, wells, production etc) will be used to populate PPDM Lite 1.1.

The PPDM Association and its work groups recommend, in the strongest possible terms, that data replication be managed. This means that the data replication should be automated to the fullest extent possible and never conducted manually (if data in the master data store is updated, PPDM Lite 1.1 should be updated automatically).

Our recommendation is that PPDM Lite 1.1 should not be considered to be a transactional system, but treated only as a reporting system. Data corrections or additions should be made to the master data store and then replicated into PPDM Lite 1.1 through automated processes. These replication processes may run in real time (as they occur) or periodically (nightly or hourly).

Before you begin this process, develop a complete data management plan that will clarify how these replication processes will be managed.

5.3. About Spatially Enabling PPDM Lite 1.1

When you spatially enable PPDM Lite 1.0, you will have many decisions to make. Among the most important is the decision about how to create spatial layers or features.

PPDM Lite generalizes the storage of geodetic location according to geometry type. If you spatially enable a well, for example, and choose to spatially enable the well as a linear reference system using the directional survey, the locations for the well will be in L_SP_LINE_POINT. If you choose the spatially enable wells using only the surface or base hole location, the locations will be stored in L_SP_POINT.

Decide what geometry type(s) you would like to capture for each business object type. There are a variety of reasonable business requirements that might encourage you to create more than one type of geometry for a business object. Each geometry type for a business object type should be defined as a new spatial layer in your GIS system.

While it is possible to create a single spatial layer for each geometry type, it will probably not be practical to do this. Each business object type typically has different behavior and descriptive attributes. Combining more than one type of information in a single layer can cause user confusion, frustration and dissatisfaction. We

recommend that each type of business object be defined as a separate feature, and different geometries for the same business object be created as separate features.

5.4. About the Scripts and Procedures

The procedures provided in the sample scripts are mostly written for Oracle databases; they should be considered to be sample scripts or examples of what each step will do. You will need to convert the syntax of each process to work with whichever database and application suite you are using.

Please do not treat these procedures as if they were vendor provided software. They should be considered guidelines or samples only. We expect your implementation team to review and modify the scripts to suit your needs.

Note that the PPDM Association provides very limited advice and guidance for technical implementation issues. Problems and questions should be directed to the PPDM discussion lists (spatial-1@ppdm.org); we urge industry to collaborate and cooperate with implementation issues.

Please note that procedures that contain procedures to synchronize PPDM Lite 1.1 with PPDM 3.7 are available to members of the PPDM Association only.

6. Change Management Process

Requests for modifications or enhancements should be submitted to the PPDM Association [Change Management Forum](#) with a summary of the request made, a detailed description of the business requirement (why you want the change made) and a suggested field type, length and description for each attribute requested.

Most requests for change are discussed electronically with a designated review group before implementation. If you wish to participate in a review group, contact PPDM at info@ppdm.org.

7. PPDM Lite 1.1 Data Diagrams

Data diagrams for PPDM Lite 1.1 are included in this document for your convenience. If you want to print a set of reasonably high quality diagrams, we recommend that you use the PowerPoint diagrams that are on the PPDM Web site (www.ppdm.org).

7.1. Legend

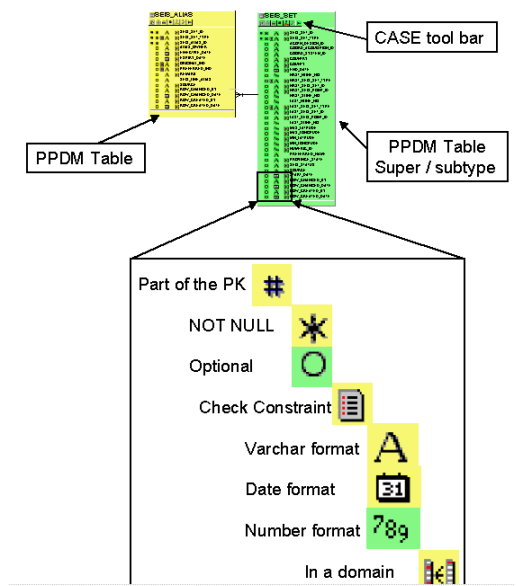

7.2. Applications and Areas

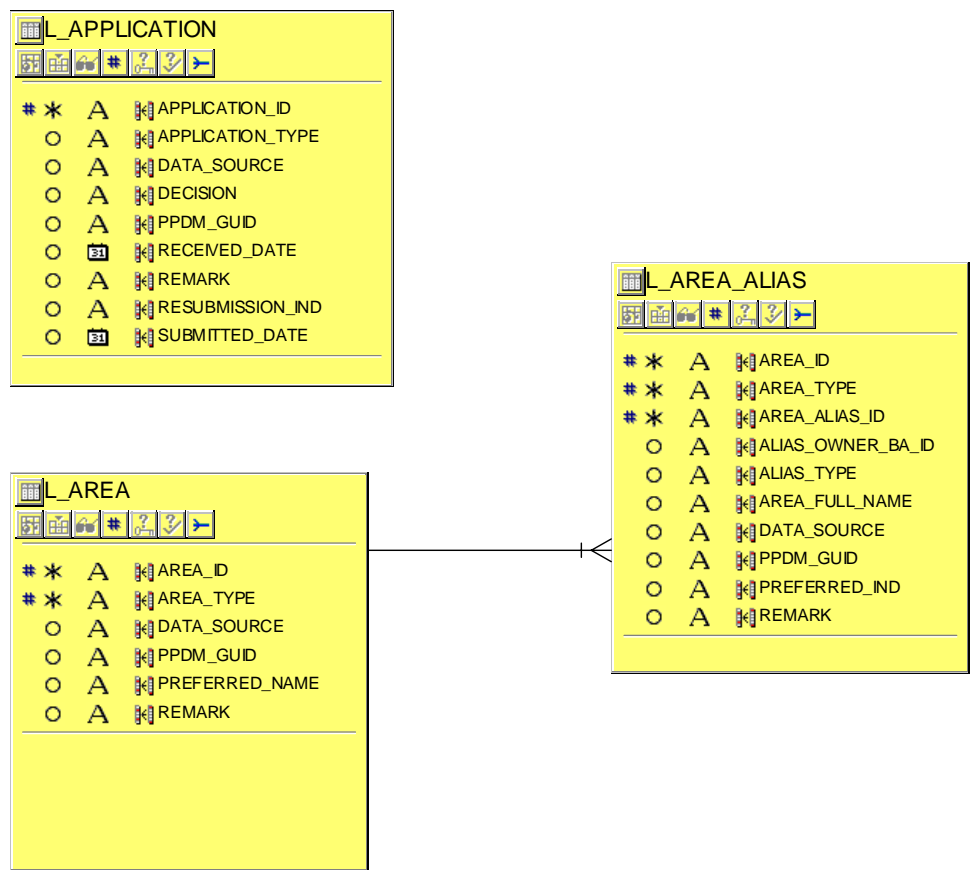

7.3. Business Associates

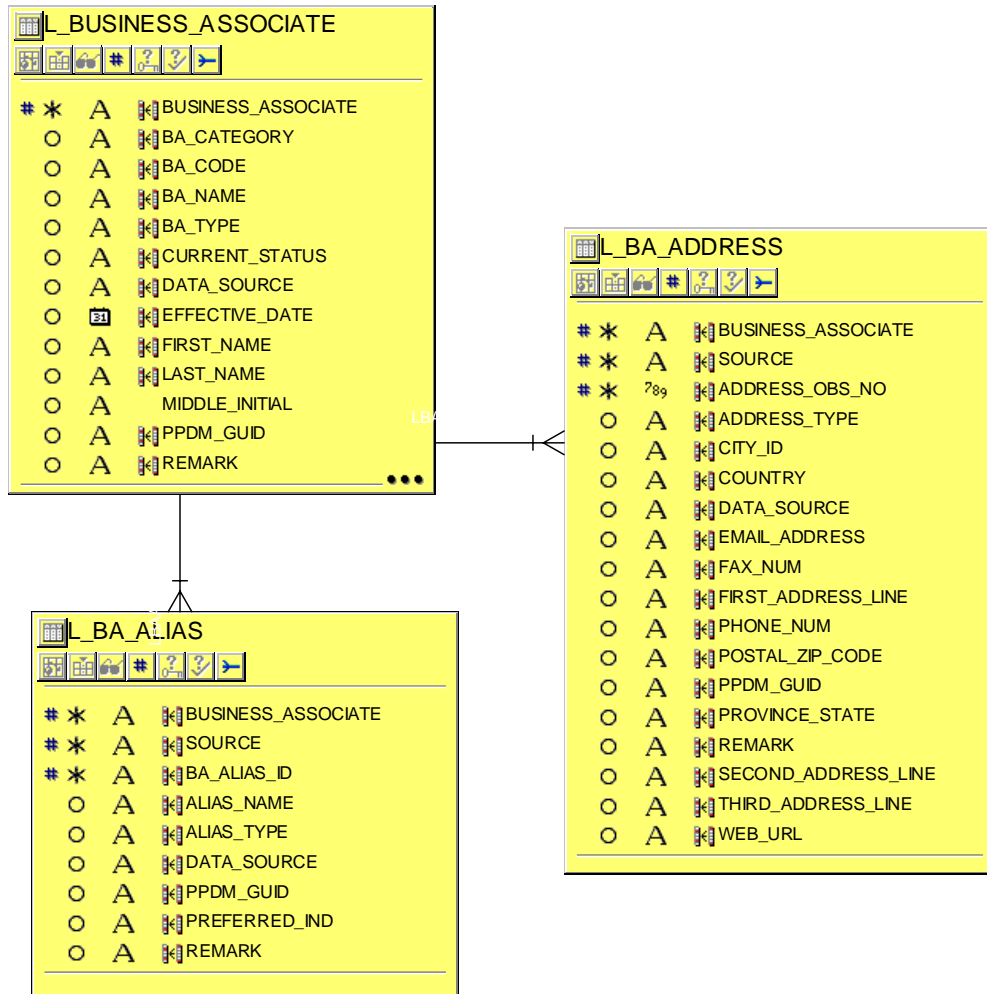

7.4. Contracts

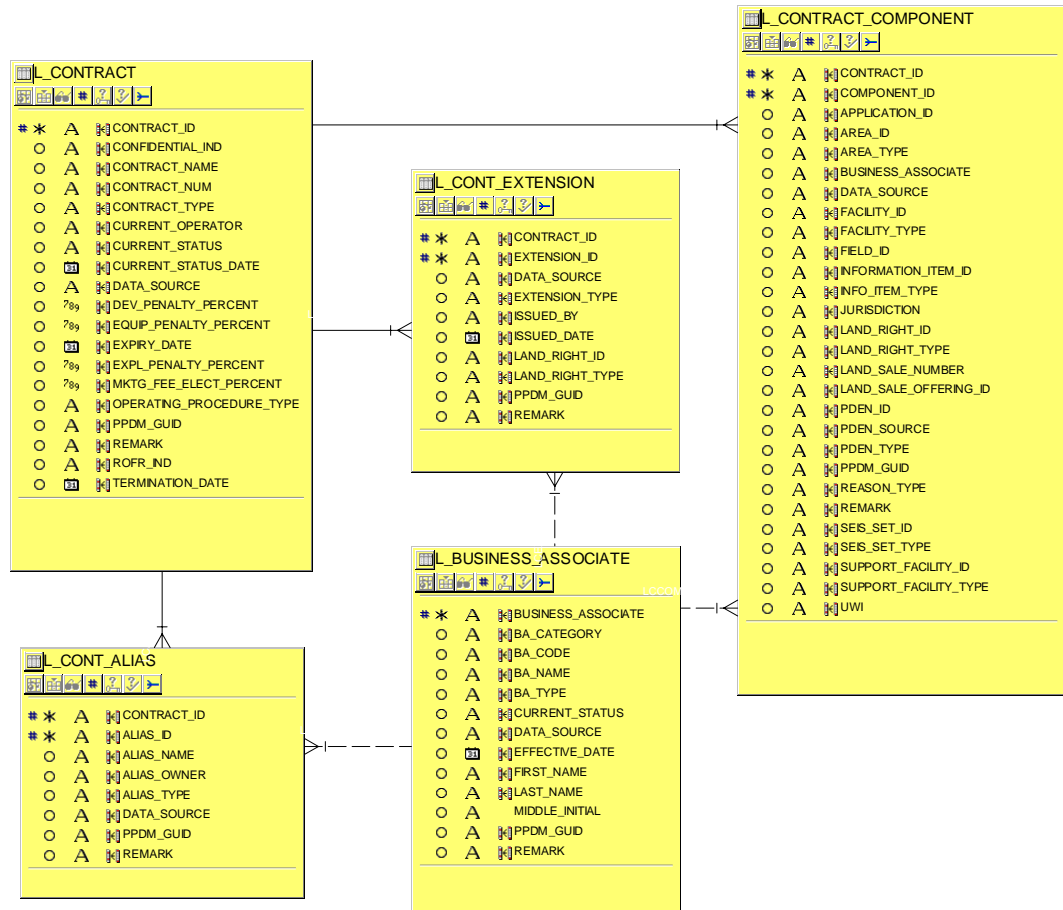

7.5. Entitlements

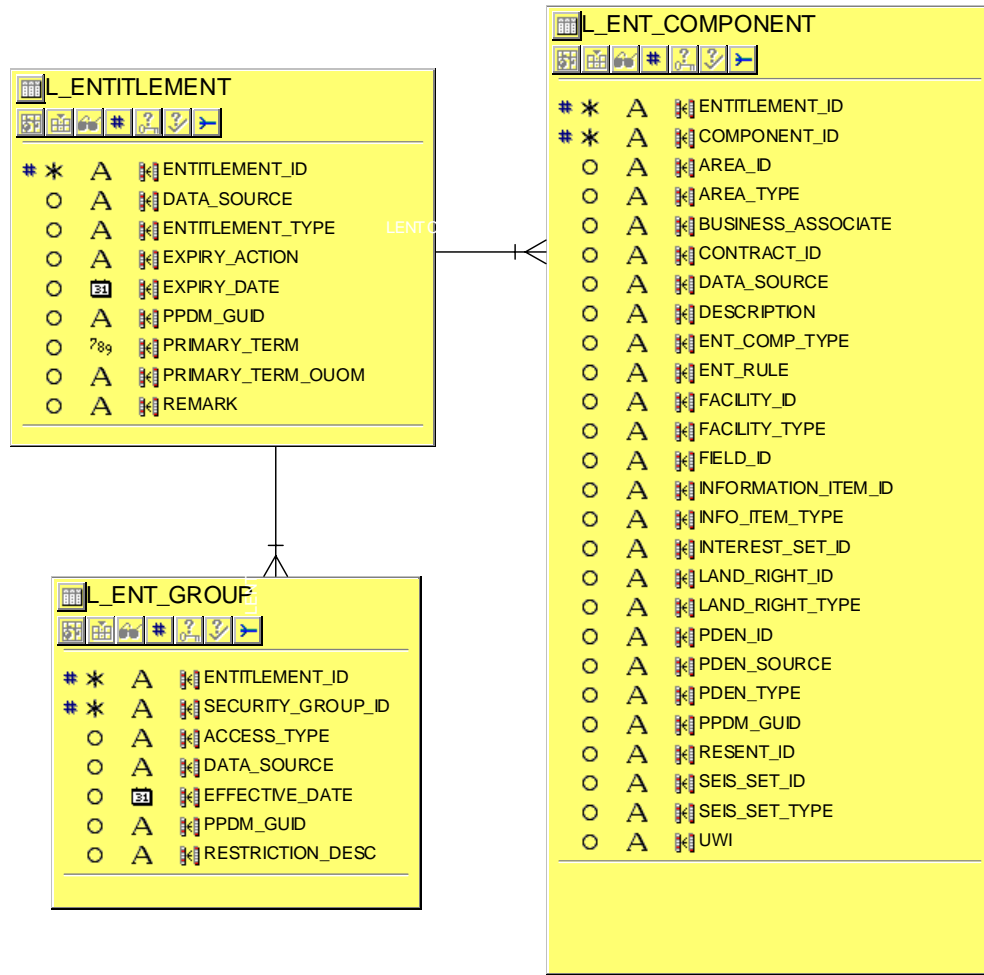

7.6. Facilities

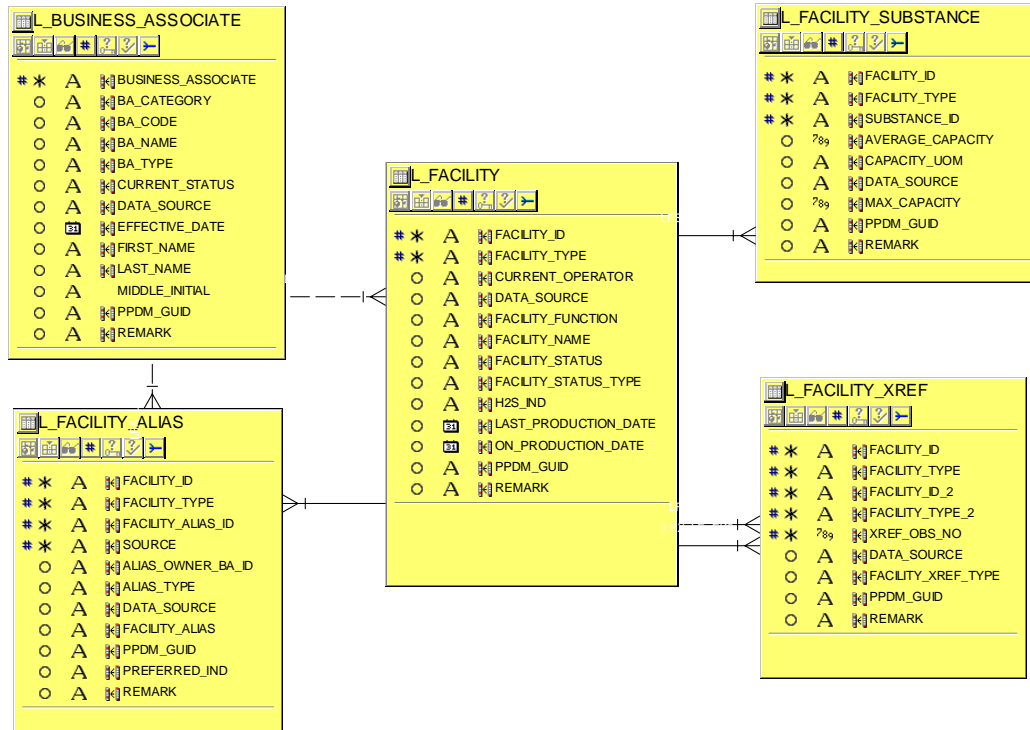

7.7. Fields and Pools

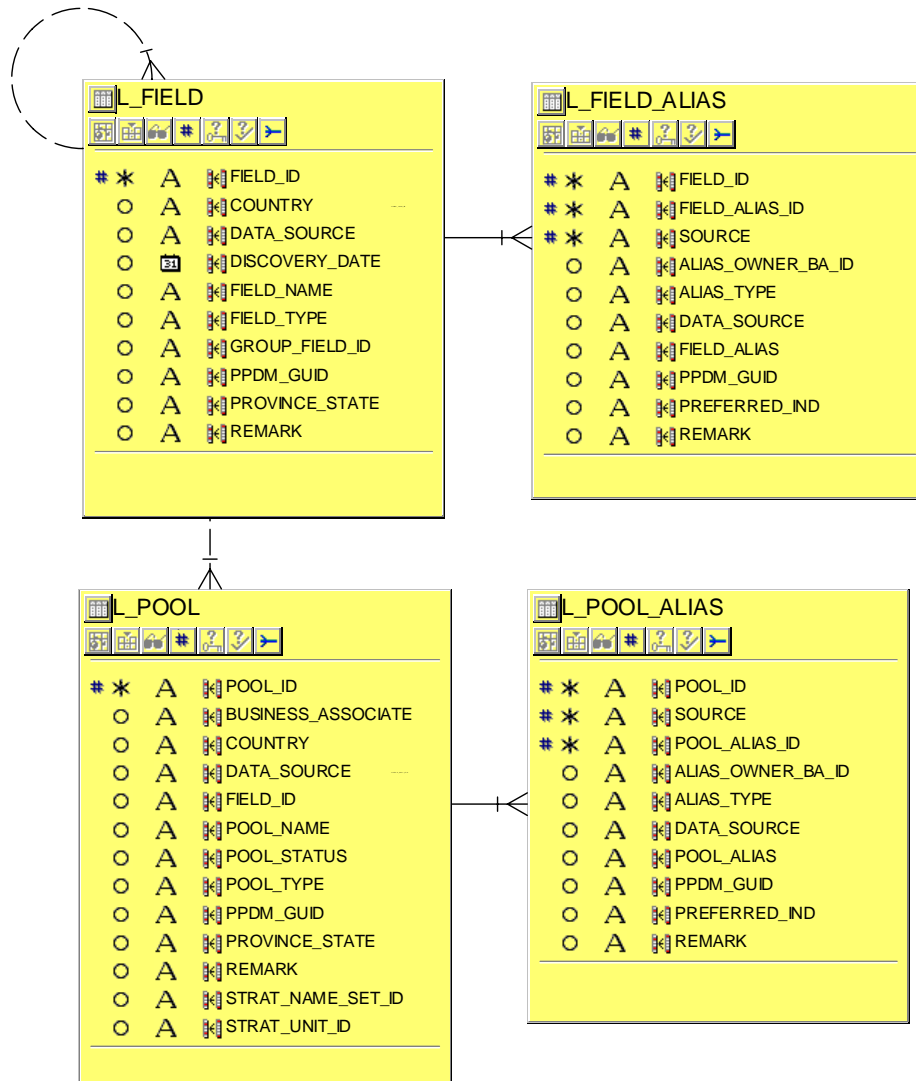

7.8. Financial

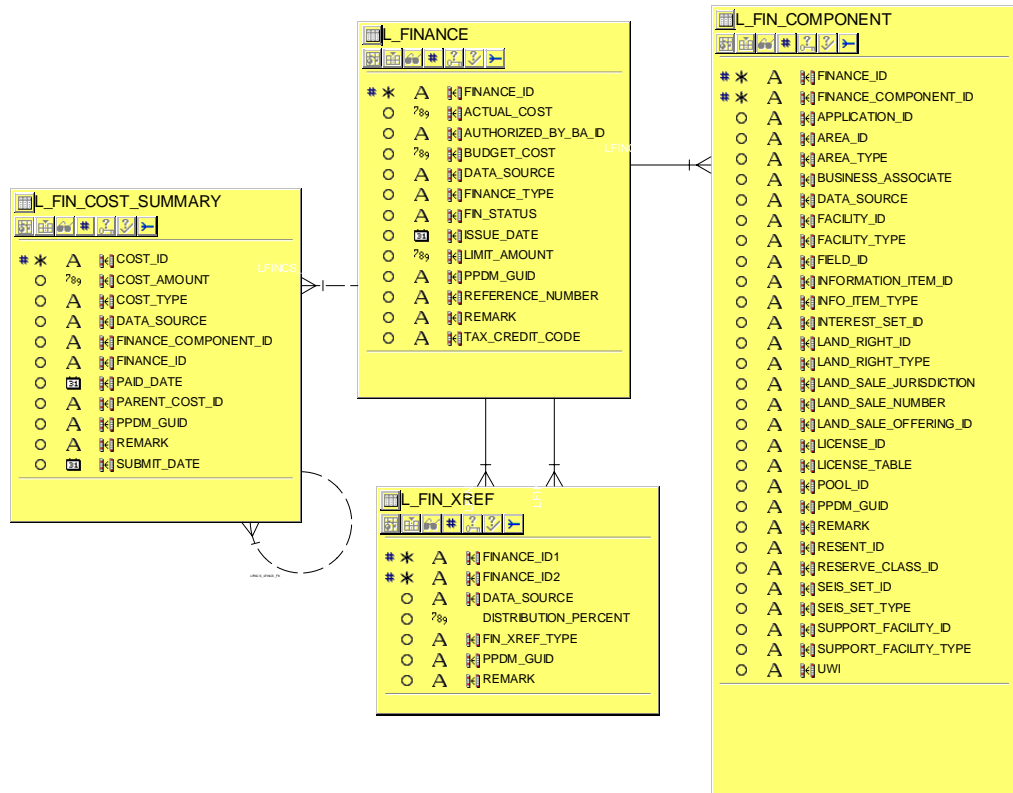

7.9. Interest Sets

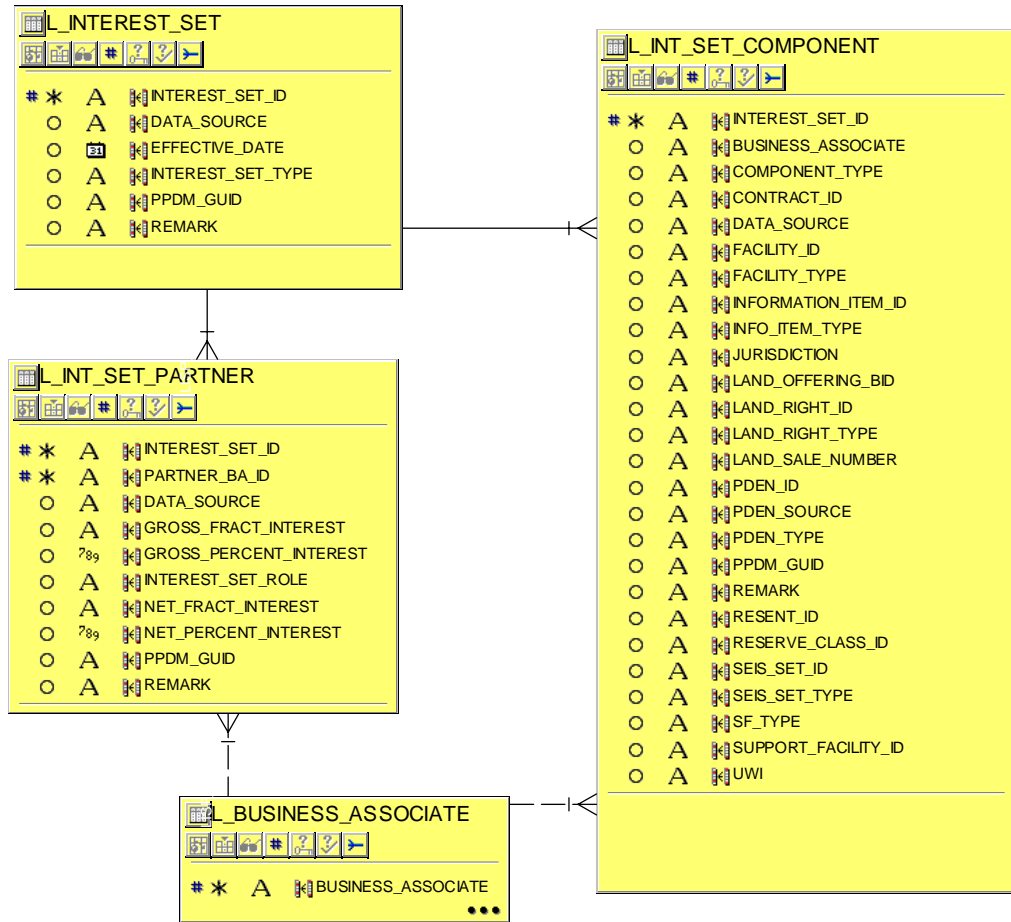

7.10. Land

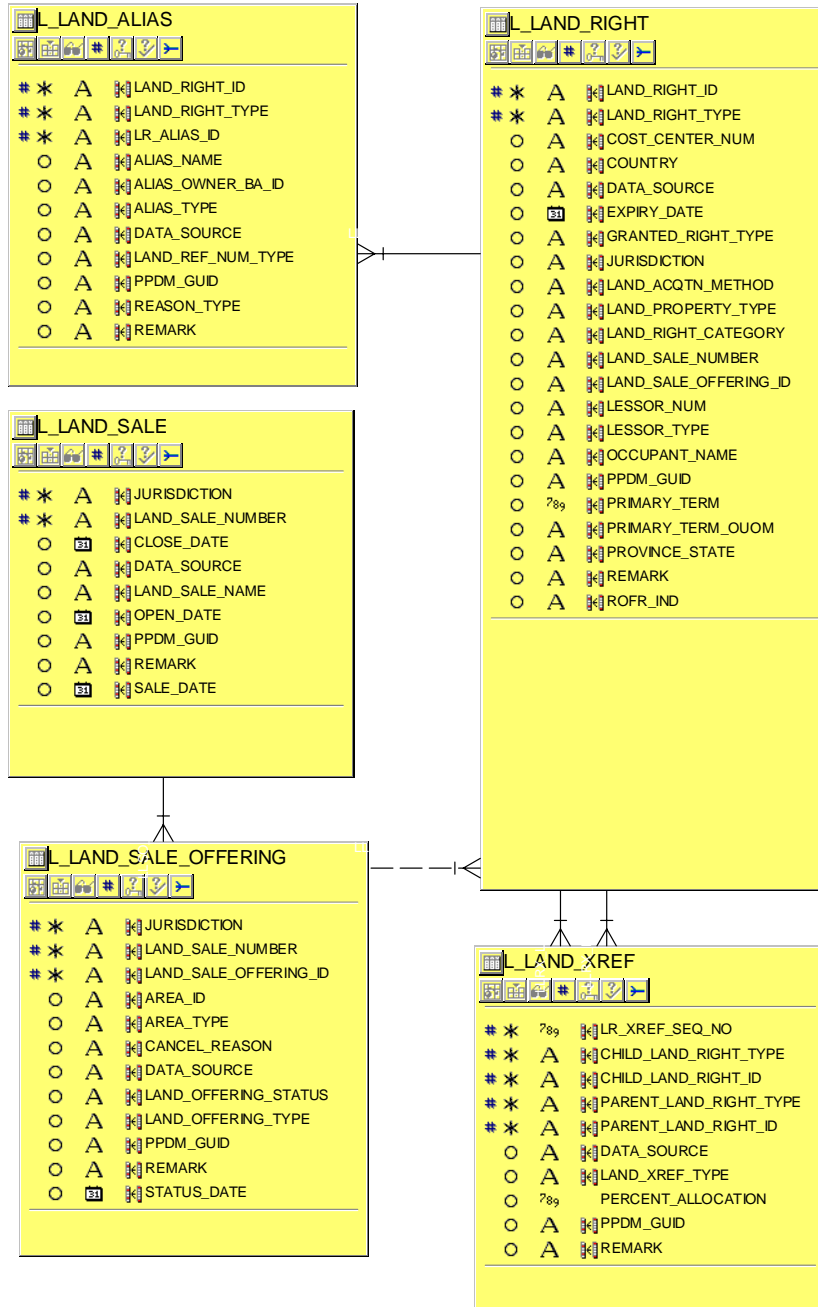

7.11. Licenses

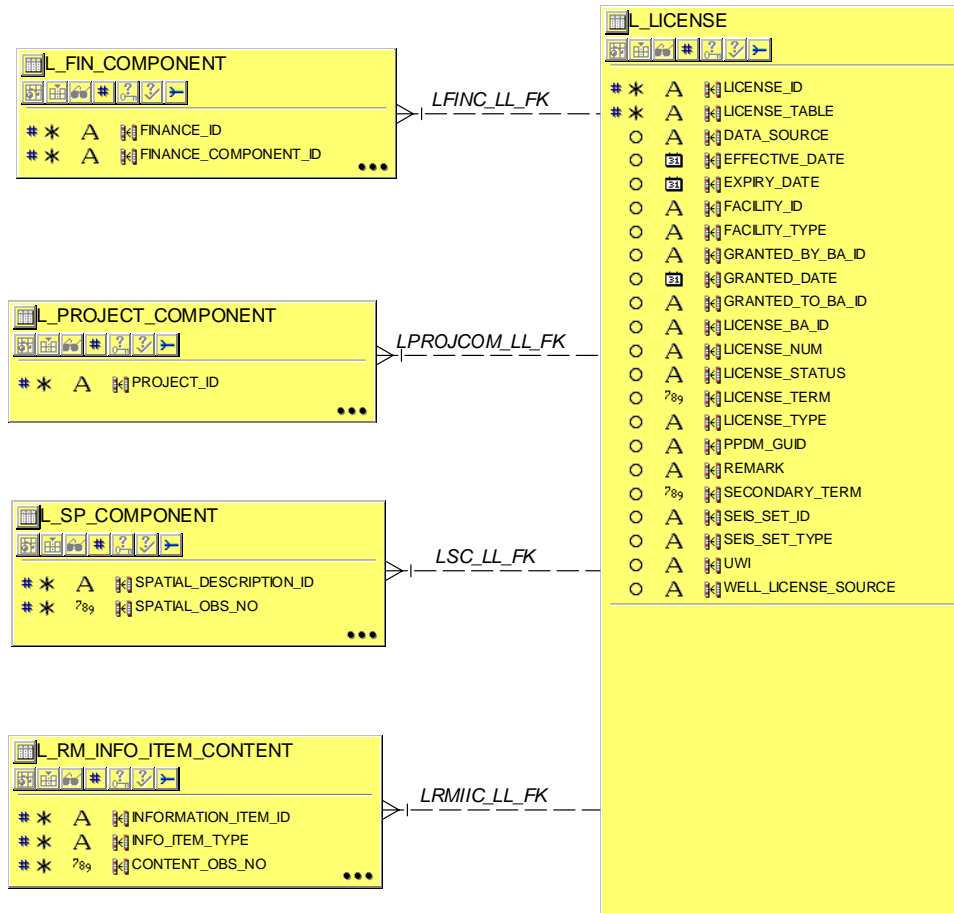

7.12. Meta Model

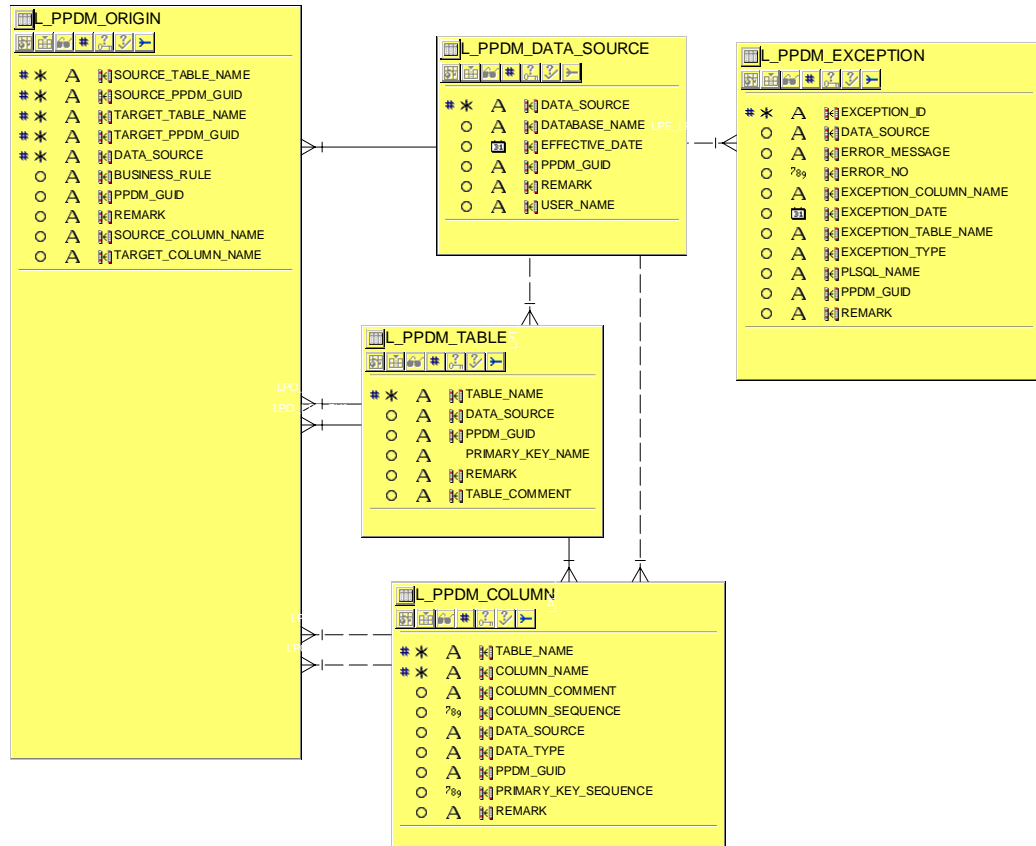

7.13. Production

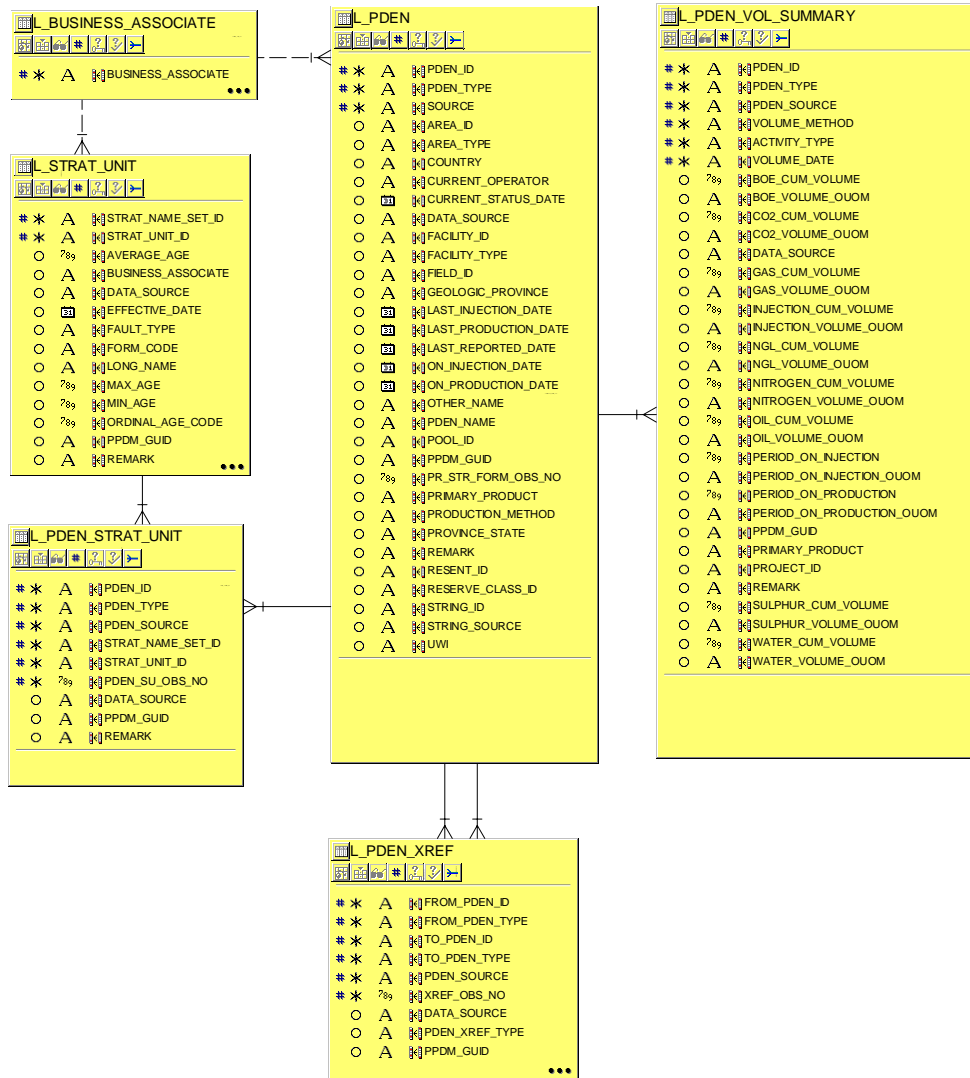

7.14. Projects

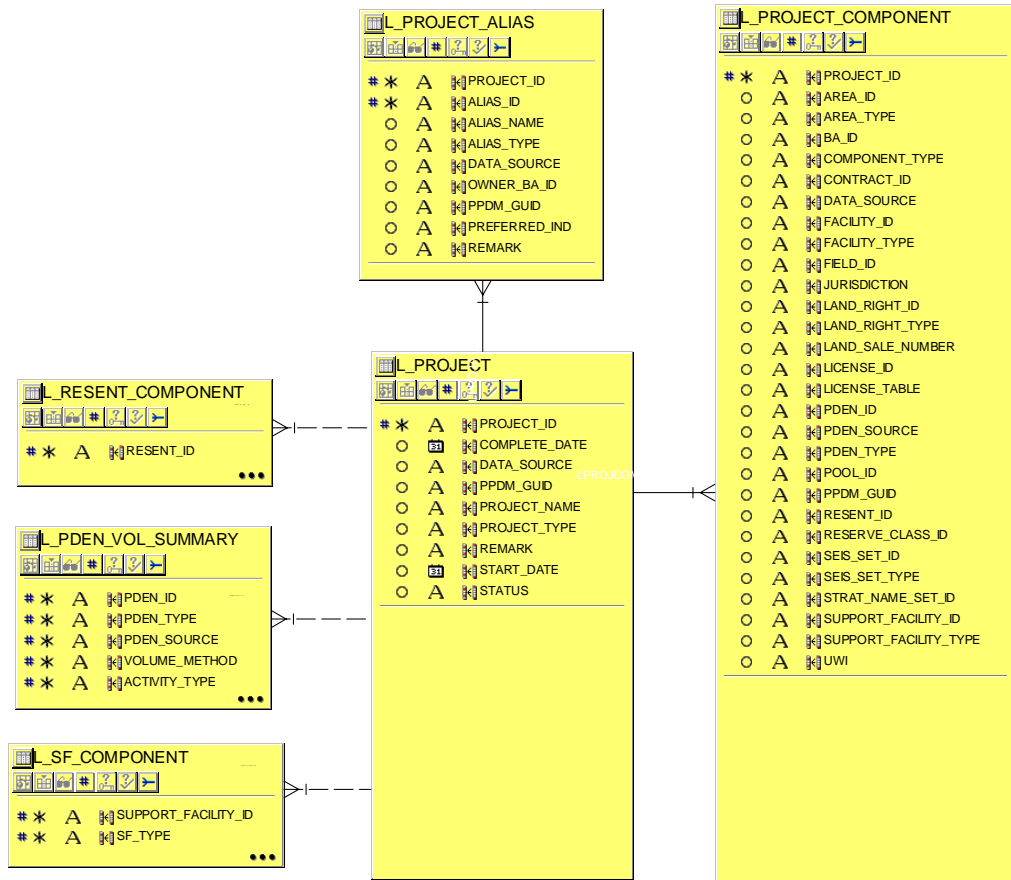

7.15. Project components

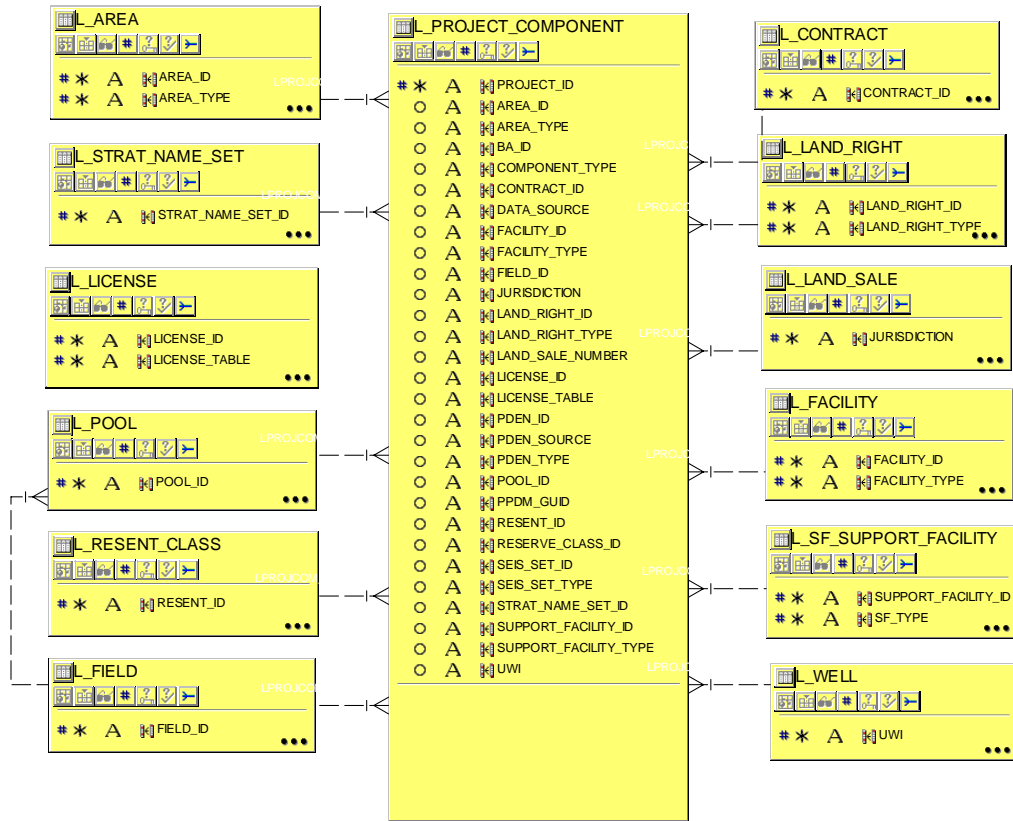

7.16. Records Management

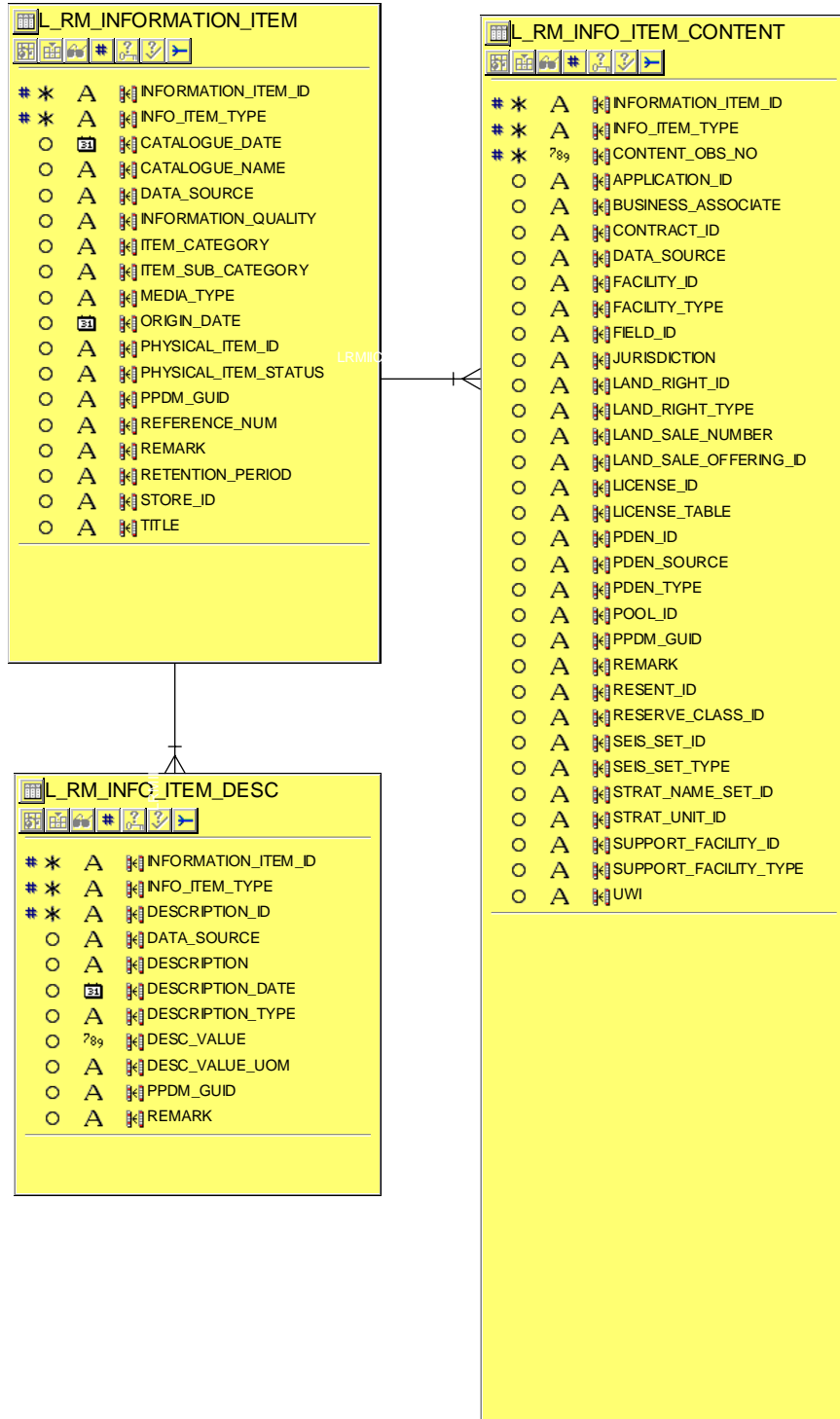

7.17. Reserves

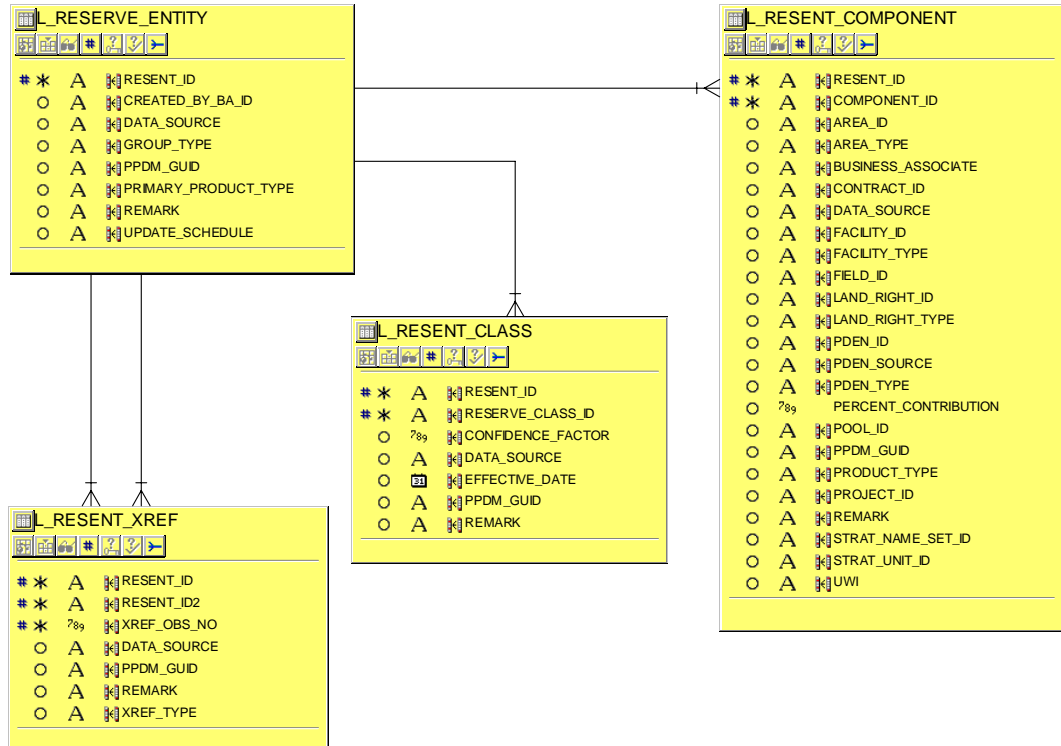

7.18. Seismic Sets

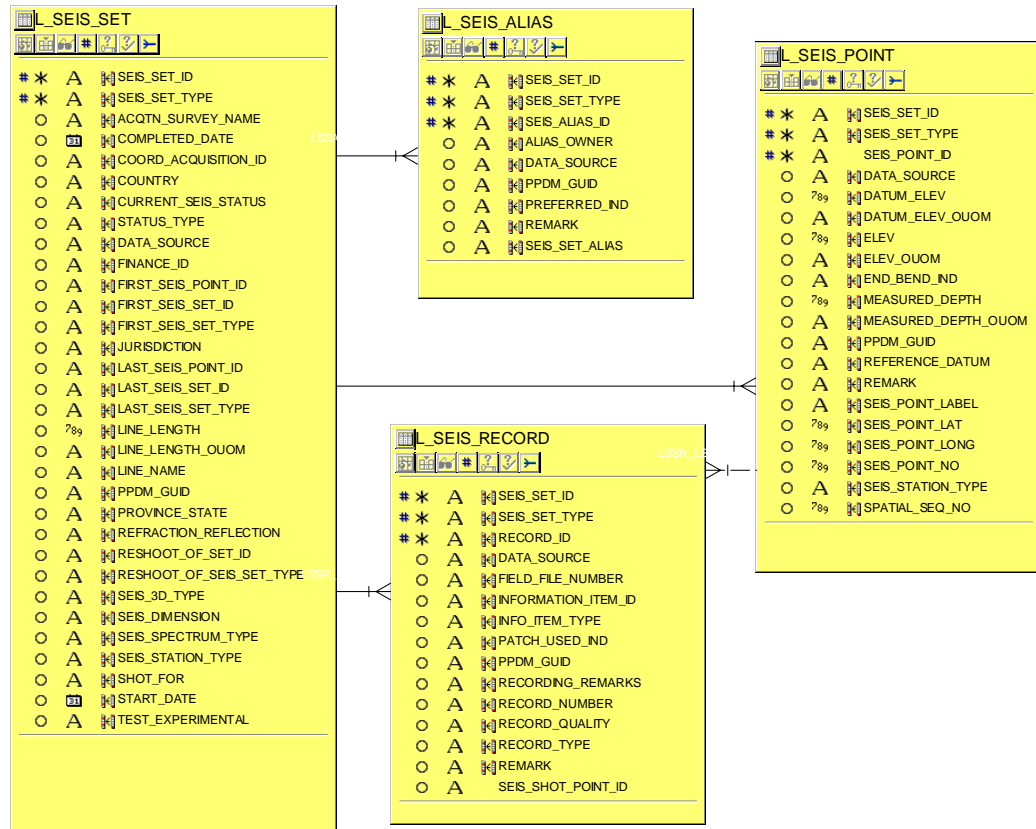

7.19. Spatial Components

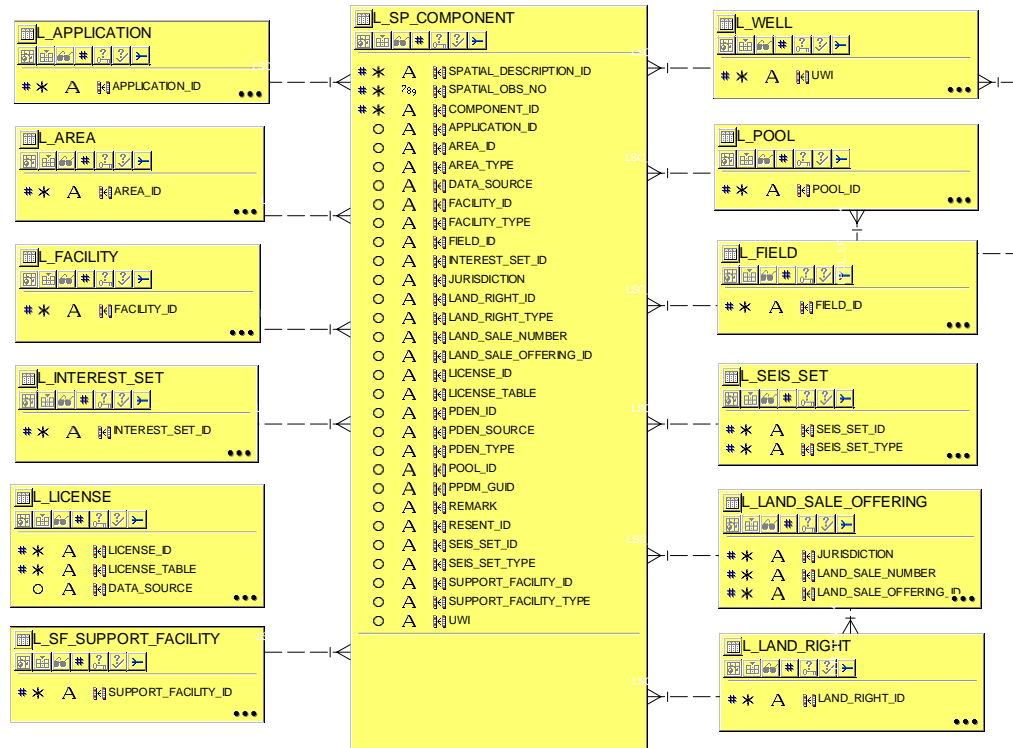

7.20. Spatial Descriptions



7.21. Support Facilities

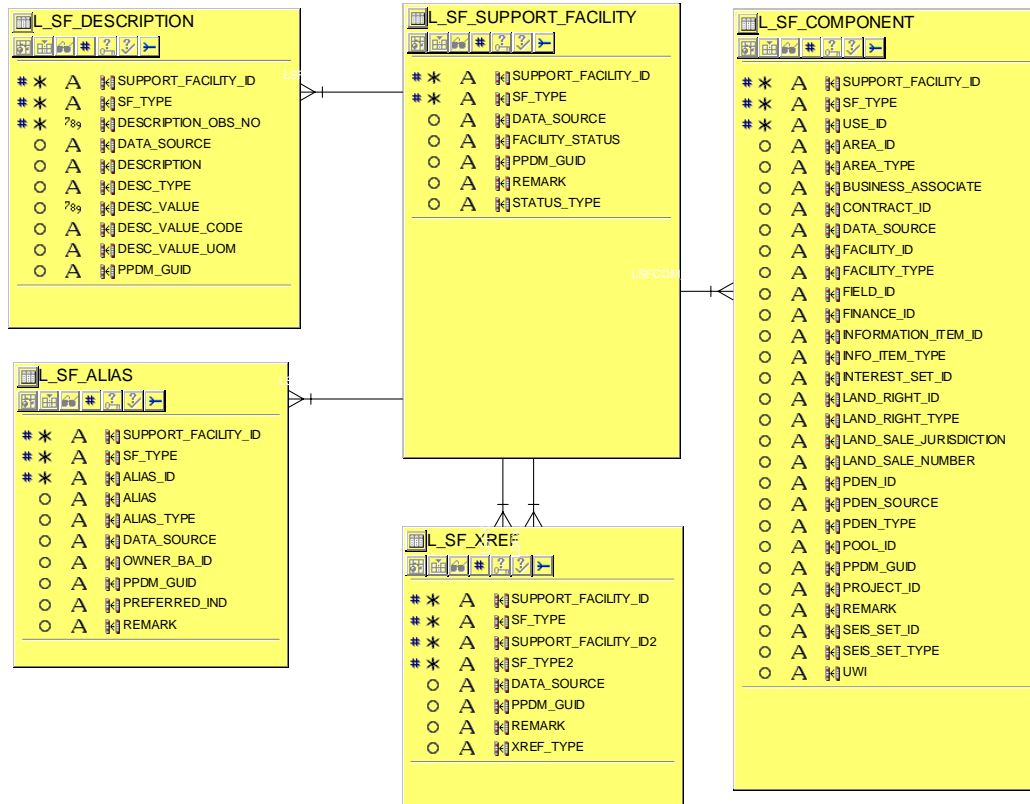

7.22. Wells

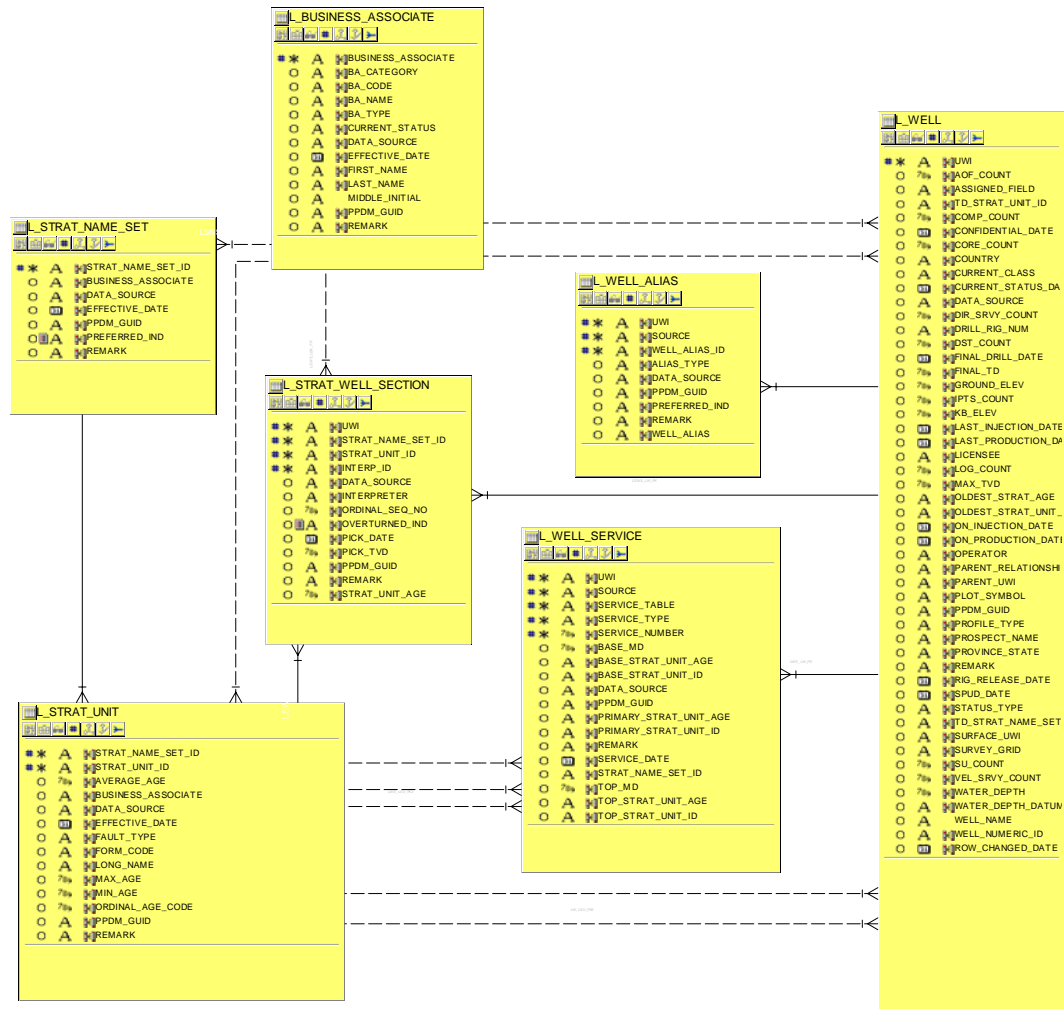

Table Name: L_APPLICATION

| Column Name | Nullable | Data-Type | Length | Key | Referenced Table(s) | Column Comment |
|------------------|----------|-----------|--------|-----|------------------------------------|---|
| APPLICATION_ID | Not Null | VARCHAR2 | 20 | P | | APPLICATION ID: Unique identifier for applications you make for continuations, licenses etc. to the government. |
| APPLICATION_TYPE | | VARCHAR2 | 20 | | | APPLICATION TYPE: continuation, groupings, license validations, offset notice appeal, selections, grouping, continuation, significant discovery area, significant discovery license, expiry notification, commercial discovery area, production license. The type of application being made, such as application to drill, application to extend a land right, application to conduct geophysical operations etc. |
| DATA_SOURCE | | VARCHAR2 | 30 | | L_PPDM_DATA_SOURCE | DATA SOURCE: Identifies what transaction based system the row of data originated from. |
| DECISION | | VARCHAR2 | 20 | | | APPLICATION DECISION: The decision on the applicaiton, such as approved, denied etc. |
| PPDM_GUID | | VARCHAR2 | 38 | | | PPDM GUID: This value may be used to provide a global unique identifier for this row of data. If used, optional PPDM NOT NULL constraints should be created. |
| RECEIVED_DATE | | DATE | 7 | | | RECEIVED DATE: The date that this application was received. |
| REMARK | | VARCHAR2 | 2000 | | | REMARK: General remarks about this row of data |
| RESUBMISSION_IND | | VARCHAR2 | 1 | | | RESUBMISSION IND: Indicates that the application was resubmitted, and this row describes the resubmission of a previous row. |
| SUBMITTED_DATE | | DATE | 7 | | | SUBMITTED DATE: The date this application was submitted. |

Table Name: L_AREA

| Column Name | Nullable | Data-Type | Length | Key | Referenced Table(s) | Column Comment |
|----------------|----------|-----------|--------|-----|------------------------------------|--|
| AREA_ID | Not Null | VARCHAR2 | 20 | P | | AREA ID: Unique identifier for any named area such as a country, province, project area, area of interest, offshore area, district etc. |
| AREA_TYPE | Not Null | VARCHAR2 | 20 | P | | AREA TYPE: Unique identifier for the type of area, such as country, state, AOI etc. |
| DATA_SOURCE | | VARCHAR2 | 30 | | L_PPDM_DATA_SOURCE | DATA SOURCE: Identifies what transaction based system the row of data originated from. |
| PPDM_GUID | | VARCHAR2 | 38 | | | PPDM GUID: This value may be used to provide a global unique identifier for this row of data. If used, optional PPDM NOT NULL constraints should be created. |
| PREFERRED_NAME | | VARCHAR2 | 60 | | | PREFERRED NAME: The name by which the area is usually known. |
| REMARK | | VARCHAR2 | 2000 | | | REMARK: General remarks about this row of data |

Table Name: L_AREA_ALIAS

| Column Name | Nullable | Data-Type | Length | Key | Referenced Table(s) | Column Comment |
|-------------------|----------|-----------|--------|-----|--------------------------------------|--|
| AREA_ID | Not Null | VARCHAR2 | 20 | P | L_AREA | AREA ID: Unique identifier for any named area such as a country, province, project area, area of interest, offshore area, district etc. |
| AREA_TYPE | Not Null | VARCHAR2 | 20 | P | L_AREA | AREA TYPE ID: Unique identifier for the type of area, such as country, state, AOI etc. |
| AREA_ALIAS_ID | Not Null | VARCHAR2 | 20 | P | | AREA NAME ID: unique identifier for the version of the area name |
| ALIAS_OWNER_BA_ID | | VARCHAR2 | 20 | | L_BUSINESS_ASSOCIATE | ALIAS OWNER BUSINESS ASSOCIATE: unique identifier for the business associate who owns this alias. |
| ALIAS_TYPE | | VARCHAR2 | 20 | | | ALIAS TYPE: The type of alias, such as partner, historical, records etc. |
| AREA_FULL_NAME | | VARCHAR2 | 60 | | | AREA NAME: ALTERNATE (or full) NAME OF THE AREA |
| DATA_SOURCE | | VARCHAR2 | 30 | | L_PPDM_DATA_SOURCE | DATA SOURCE: Identifies what transaction based system the row of data originated from. |
| PPDM_GUID | | VARCHAR2 | 38 | | | PPDM GUID: This value may be used to provide a global unique identifier for this row of data. If used, optional PPDM NOT NULL constraints should be created. |
| PREFERRED_IND | | VARCHAR2 | 1 | | | PREFERRED INDICATOR: A yes / no flag indicating that this row is the preferred version, and should be used by default. |
| REMARK | | VARCHAR2 | 2000 | | | REMARK: General remarks about this row of data |

Table Name: L_BA_ADDRESS

| Column Name | Nullable | Data-Type | Length | Key | Referenced Table(s) | Column Comment |
|---------------------|----------|-----------|--------|-----|--------------------------------------|---|
| BUSINESS_ASSOCIATE | Not Null | VARCHAR2 | 20 | P | L_BUSINESS_ASSOCIATE | BUSINESS ASSOCIATE: Unique identifier for a business associate, such as a person, company, regulatory agency, government or consortium. |
| SOURCE | Not Null | VARCHAR2 | 30 | P | | SOURCE: The individual, company, agency, application or other source designated as the source of information for this row. |
| ADDRESS_OBS_NO | Not Null | NUMBER | 8, 0 | P | | ADDRESS OBSERVATION NUMBER: A number used to uniquely identifying an address for a Business Associate. |
| ADDRESS_TYPE | | VARCHAR2 | 20 | | | ADDRESS TYPE: The unique identifier for the reference table. |
| CITY_ID | | VARCHAR2 | 20 | | | R CITY: the name of a city. |
| COUNTRY | | VARCHAR2 | 20 | | | REFERENCE COUNTRY: A reference table identifying a division of land, political nation or territory. For example Austria, Canada, United Kingdom, USA, Venezuela. |
| DATA_SOURCE | | VARCHAR2 | 30 | | L_PPDM_DATA_SOURCE | DATA SOURCE: Identifies what transaction based system the row of data originated from. |
| EMAIL_ADDRESS | | VARCHAR2 | 80 | | | EMAIL ADDRESS: The email address of this business associate. |
| FAX_NUM | | VARCHAR2 | 60 | | | FAX NUMBER: The primary fax number for this business associate. |
| FIRST_ADDRESS_LINE | | VARCHAR2 | 80 | | | ADDRESS LINE 1: Description or text of the first line of the address for a business associate. |
| PHONE_NUM | | VARCHAR2 | 60 | | | PHONE NUMBER: The default phone number for this business associate. |
| POSTAL_ZIP_CODE | | VARCHAR2 | 60 | | | POSTAL ZIP CODE: Code number assigned by the postal service identifying a mail delivery zone. |
| PPDM_GUID | | VARCHAR2 | 38 | | | PPDM GUID: This value may be used to provide a global unique identifier for this row of data. If used, optional PPDM NOT NULL constraints should be created. |
| PROVINCE_STATE | | VARCHAR2 | 60 | | | PROVINCE STATE: A reference table identifying valid states, provinces or other political subdivisions of countries. For example, Colorado, Texas in the US, Alberta in Canada |
| REMARK | | VARCHAR2 | 2000 | | | REMARK: General remarks about this row of data |
| SECOND_ADDRESS_LINE | | VARCHAR2 | 80 | | | ADDRESS LINE 2: Description or text of second line of address for a business associate. |
| THIRD_ADDRESS_LINE | | VARCHAR2 | 80 | | | ADDRESS LINE 3: Description or text of third line of address for a business associate. |
| WEB_URL | | VARCHAR2 | 80 | | | WEB UNIVERSAL RESOURCE LOCATOR: the primary web address for this business associate. |

Table Name: L_BA_ALIAS

| Column Name | Nullable | Data-Type | Length | Key | Referenced Table(s) | Column Comment |
|--------------------|----------|-----------|--------|-----|--------------------------------------|--|
| BUSINESS_ASSOCIATE | Not Null | VARCHAR2 | 20 | P | L_BUSINESS_ASSOCIATE | BUSINESS ASSOCIATE: Unique identifier for a business associate, such as a person, company, regulatory agency, government or consortium. |
| SOURCE | Not Null | VARCHAR2 | 30 | P | | SOURCE: The individual, company, agency, application or other source designated as the source of information for this row. |
| BA_ALIAS_ID | Not Null | VARCHAR2 | 20 | P | | NAME ALIAS IDENTIFIER : ID for an alias name by which the business associate is known. |
| ALIAS_NAME | | VARCHAR2 | 60 | | | ALIAS NAME: A name assigned by another organization or application. |
| ALIAS_TYPE | | VARCHAR2 | 20 | | | ALIAS TYPE: The type of alias, such as partner, historical, records etc. |
| DATA_SOURCE | | VARCHAR2 | 30 | | L_PPDM_DATA_SOURCE | DATA SOURCE: Identifies what transaction based system the row of data originated from. |
| PPDM_GUID | | VARCHAR2 | 38 | | | PPDM GUID: This value may be used to provide a global unique identifier for this row of data. If used, optional PPDM NOT NULL constraints should be created. |
| PREFERRED_IND | | VARCHAR2 | 1 | | | PREFERRED INDICATOR: A yes / no flag indicating that this row is the preferred version, and should be used by default. |
| REMARK | | VARCHAR2 | 2000 | | | REMARK: General remarks about this row of data |

Table Name: L_BUSINESS_ASSOCIATE

| Column Name | Nullable | Data-Type | Length | Key | Referenced Table(s) | Column Comment |
|--------------------|----------|-----------|--------|-----|------------------------------------|---|
| BUSINESS_ASSOCIATE | Not Null | VARCHAR2 | 20 | P | | BUSINESS ASSOCIATE: Unique identifier for a business associate, such as a person, company, regulatory agency, government or consortium. |
| BA_CATEGORY | | VARCHAR2 | 20 | | | BA CATEGORY: The category that the business associate is in. For a company, may be legal company, sole proprietorship, corporation etc |
| BA_CODE | | VARCHAR2 | 20 | | | BA CODE: Special code assigned to the BA by a company for internal reference purposes |
| BA_NAME | | VARCHAR2 | 240 | | | BUSINESS ASSOCIATE LONG NAME: The legal name of a business associate. (that which has been registered with a corporate registry). |
| BA_TYPE | | VARCHAR2 | 20 | | | BUSINESS ASSOCIATE TYPE: This value is validated by check constraint to ensure the value is in COMPANY, CONSORTIUM, GOVERNMENT or PERSON. Indicates which of the valid sub-types of business associate is referenced. |
| CURRENT_STATUS | | VARCHAR2 | 20 | | | BUSINESS ASSOCIATE STATUS: The current status of the Business Associate, such as Active, In Receivership, Sold, Merged. |
| DATA_SOURCE | | VARCHAR2 | 30 | | L_PPDM_DATA_SOURCE | DATA SOURCE: Identifies what transaction based system the row of data originated from. |
| EFFECTIVE_DATE | | DATE | 7 | | | EFFECTIVE DATE: Date on which the item became a viable entity. |
| FIRST_NAME | | VARCHAR2 | 30 | | | FIRST NAME: where the Business Associate is a person, the usual first name. |
| LAST_NAME | | VARCHAR2 | 60 | | | LAST NAME: where the Business Associate is a person, the last name in full. |
| MIDDLE_INITIAL | | VARCHAR2 | 30 | | | MIDDLE INITIAL: where the Business Associate is a person, the middle initial. |
| PPDM_GUID | | VARCHAR2 | 38 | | | PPDM GUID: This value may be used to provide a global unique identifier for this row of data. If used, optional PPDM NOT NULL constraints should be created. |
| REMARK | | VARCHAR2 | 2000 | | | REMARK: General remarks about this row of data |

Table Name: L_CONT_ALIAS

| Column Name | Nullable | Data-Type | Length | Key | Referenced Table(s) | Column Comment |
|-------------|----------|-----------|--------|-----|--------------------------------------|--|
| CONTRACT_ID | Not Null | VARCHAR2 | 20 | P | L_CONTRACT | CONTRACT ID: Unique identifier for the contract table. |
| ALIAS_ID | Not Null | VARCHAR2 | 20 | P | | ALIAS IDENTIFIER: Unique identifier for the project alias. |
| ALIAS_NAME | | VARCHAR2 | 60 | | | ALIAS NAME: A name assigned by another organization or application. |
| ALIAS_OWNER | | VARCHAR2 | 20 | | L_BUSINESS_ASSOCIATE | ALIAS OWNER: the business associate who is the owner of the alias or alternate identifier. |
| ALIAS_TYPE | | VARCHAR2 | 20 | | | ALIAS TYPE: The type of alias, such as partner, historical, records etc. |
| DATA_SOURCE | | VARCHAR2 | 30 | | L_PPDM_DATA_SOURCE | DATA SOURCE: Identifies what transaction based system the row of data originated from. |
| PPDM_GUID | | VARCHAR2 | 38 | | | PPDM GUID: This value may be used to provide a global unique identifier for this row of data. If used, optional PPDM NOT NULL constraints should be created. |
| REMARK | | VARCHAR2 | 2000 | | | REMARK: General remarks about this row of data |

Table Name: L_CONT_EXTENSION

| Column Name | Nullable | Data-Type | Length | Key | Referenced Table(s) | Column Comment |
|-----------------|----------|-----------|--------|-----|--------------------------------------|--|
| CONTRACT_ID | Not Null | VARCHAR2 | 20 | P | L_CONTRACT | CONTRACT ID: Unique identifier for the contract table. |
| EXTENSION_ID | Not Null | VARCHAR2 | 20 | P | | CONTRACT EXTENSION IDENTIFIER: unique identifier for the contract extension. |
| DATA_SOURCE | | VARCHAR2 | 30 | | L_PPDM_DATA_SOURCE | DATA SOURCE: Identifies what transaction based system the row of data originated from. |
| EXTENSION_TYPE | | VARCHAR2 | 20 | | | CONTRACT EXTENSION TYPE: the type of extension that has been granted for the contract. May be based on production status, statute, contract conditions etc |
| ISSUED_BY | | VARCHAR2 | 20 | | L_BUSINESS_ASSOCIATE | ISSUED BY: The business associate who issued the extension. |
| ISSUED_DATE | | DATE | 7 | | | ISSUED DATE: The date that the extension was issued. |
| LAND_RIGHT_ID | | VARCHAR2 | 20 | | | LAND RIGHT ID: Unique Identifier for the land right. A land right is the rights you have to land, regardless of how obtained. It may be owned outright, rented, acquired by agreement or contract. |
| LAND_RIGHT_TYPE | | VARCHAR2 | 30 | | | LAND RIGHT TYPE: This column is used to enforce the relationship between LAND RIGHT and its subtypes. The value must be equal to the name of one of the valid subtypes: LAND_AGREEMENT, LAND_AGREE_PART, LAND_LEASE, LAND_GRANTED_RIGHT, LAND_UNIT, LAND_UNIT_TRACT or LAND_TITLE. |
| PPDM_GUID | | VARCHAR2 | 38 | | | PPDM GUID: This value may be used to provide a global unique identifier for this row of data. If used, optional PPDM NOT NULL constraints should be created. |
| REMARK | | VARCHAR2 | 2000 | | | REMARK: General remarks about this row of data |

Table Name: L_CONTRACT

| Column Name | Nullable | Data-Type | Length | Key | Referenced Table(s) | Column Comment |
|--------------------------|----------|-----------|--------|-----|----------------------|--|
| CONTRACT_ID | Not Null | VARCHAR2 | 20 | P | | CONTRACT ID: Unique identifier for the contract table. |
| CONFIDENTIAL_IND | | VARCHAR2 | 1 | | | CONFIDENTIAL INDICATOR: A yes/no flag indicating that the contract is considered confidential. |
| CONTRACT_NAME | | VARCHAR2 | 100 | | | CONTRACT NAME: The full name of the contract as it appears on the formal document. |
| CONTRACT_NUM | | VARCHAR2 | 20 | | | CONTRACT NUMBER: The primary or usually accessed file number assigned to the contract. Alternate name and numbers reside in the CONT ALIAS table. |
| CONTRACT_TYPE | | VARCHAR2 | 20 | | | CONTRACT TYPE: List of valid types of contract, such as pooling agreement, joint venture, joint operating agreement, farm-out. |
| CURRENT_OPERATOR | | VARCHAR2 | 20 | | L_BUSINESS_ASSOCIATE | BUSINESS ASSOCIATE: Unique identifier for a business associate, such as a person, company, regulatory agency, government or consortium. |
| CURRENT_STATUS | | VARCHAR2 | 20 | | | BUSINESS ASSOCIATE STATUS: The current status of the Business Associate, such as Active, In Receivership, Sold, Merged. |
| CURRENT_STATUS_DATE | | DATE | 7 | | | CURRENT STATUS DATE: Date of the current status of the well. |
| DATA_SOURCE | | VARCHAR2 | 30 | | L_PPDM_DATA_SOURCE | DATA SOURCE: Identifies what transaction based system the row of data originated from. |
| DEV_PENALTY_PERCENT | | NUMBER | 15, 11 | | | DEVELOPMENT PENALTY PERCENT: The percentage penalty for non-participation by one or more business associates for a development well. (i.e. the participants are allowed to recover 300% of development costs before non-participant can share in future revenue and expenses) |
| EQUIP_PENALTY_PERCENT | | NUMBER | 15, 11 | | | EQUIPPING PENALTY PERCENT: The percentage penalty on equipping costs for an independent operation, development or exploratory well to be recovered by participants before non-participants share in revenue and expenses for the well. (CAPL 71,74,81 is 100% and CAPL 90 is 200%) |
| EXPIRY_DATE | | DATE | 7 | | | EXPIRY DATE: Date on which the data in this row of data was no longer in effect. |
| EXPL_PENALTY_PERCENT | | NUMBER | 15, 11 | | | EXPLORATORY WELL PENALTY: The percentage penalty for non-participation in an exploratory well by a business associate for the recovery of costs by participants before non-participant(s) are allowed to share in revenue and expenses of the well. (e.g. CAPL 71 is 400%) |
| MKTG_FEE_ELECT_PERCENT | | NUMBER | 15, 11 | | | MARKETING FEE ELECTION PERCENT: The percent that is associated with this marketing fee election. |
| OPERATING_PROCEDURE_TYPE | | VARCHAR2 | 20 | | | OPERATING PROCEDURE CODE: the version of a standard operating procedure that you are using. |
| PPDM_GUID | | VARCHAR2 | 38 | | | PPDM GUID: This value may be used to provide a global unique identifier for this row of data. If used, optional PPDM NOT NULL constraints should be created. |
| REMARK | | VARCHAR2 | 2000 | | | REMARK: General remarks about this row of data |
| ROFR_IND | | VARCHAR2 | 1 | | | RIGHT OF FIRST REFUSAL INDICATOR: a yes / no flag indicating that there is a right of first refusal (ROFR) associated with this agreement. |
| TERMINATION_DATE | | DATE | 7 | | | TERMINATION DATE: The date on which the contract was terminated. (e.g. |

Table Name: L_CONTRACT

| Column Name | Nullable | Data-Type | Length | Key | Referenced Table(s) | Column Comment |
|-------------|----------|-----------|--------|-----|---------------------|---|
| | | | | | | occurs when all associated land rights have expired or when allobligations of a contract have been met and no further operations arerequired) |

Table Name: L_CONTRACT_COMPONENT

| Column Name | Nullable | Data-Type | Length | Key | Referenced Table(s) | Column Comment |
|-----------------------|----------|-----------|--------|-----|---------------------------------------|---|
| CONTRACT_ID | Not Null | VARCHAR2 | 20 | P | L_CONTRACT | CONTRACT ID: Unique identifier for the contract table. |
| COMPONENT_ID | Not Null | VARCHAR2 | 20 | P | | COMPONENT IDENTIFIER: Unique identifier for the component of the spatial description. |
| APPLICATION_ID | | VARCHAR2 | 20 | | L_APPLICATION | APPLICATION ID: Unique identifier for applications you make for continuations, licenses etc. to the government. |
| AREA_ID | | VARCHAR2 | 20 | | L_AREA | AREA ID: Unique identifier for any named area such as a country, province, project area, area of interest, offshore area, district etc. |
| AREA_TYPE | | VARCHAR2 | 20 | | L_AREA | AREA TYPE ID: Unique identifier for the type of area, such as country, state, AOI etc. |
| BUSINESS_ASSOCIATE | | VARCHAR2 | 20 | | L_BUSINESS_ASSOCIATE | BUSINESS ASSOCIATE: Unique identifier for a business associate, such as a person, company, regulatory agency, government or consortium. |
| DATA_SOURCE | | VARCHAR2 | 30 | | L_PPDM_DATA_SOURCE | DATA SOURCE: Identifies what transaction based system the row of data originated from. |
| FACILITY_ID | | VARCHAR2 | 20 | | L_FACILITY | FACILITY ID: Number or code uniquely identifying the Facility. |
| FACILITY_TYPE | | VARCHAR2 | 20 | | L_FACILITY | FACILITY TYPE: The type of facility that is described in this row of data, such as pipeline, tank, battery etc. |
| FIELD_ID | | VARCHAR2 | 20 | | L_FIELD | FIELD IDENTIFIER: Unique identifier for the field. |
| INFORMATION_ITEM_ID | | VARCHAR2 | 20 | | L_RM_INFORMATION_ITEM | INFORMATION ITEM ID: The unique identifier for an information item |
| INFO_ITEM_TYPE | | VARCHAR2 | 30 | | L_RM_INFORMATION_ITEM | INFORMATION ITEM TYPE: The type of information item. May be one of The valid types of Information item as defined by check constraints. |
| JURISDICTION | | VARCHAR2 | 20 | | L_LAND_SALE_OFFERING | BUSINESS ASSOCIATE: Unique identifier for the jurisdiction that is managing the land sale or bidding round. |
| LAND_RIGHT_ID | | VARCHAR2 | 20 | | L_LAND_RIGHT | LAND RIGHT ID: Unique Identifier for the land right. A land right is the rights you have to land, regardless of how obtained. It may be owned outright, rented, acquired by agreement or contract. |
| LAND_RIGHT_TYPE | | VARCHAR2 | 30 | | L_LAND_RIGHT | LAND RIGHT TYPE: This column is used to enforce the relationship between LAND RIGHT and its subtypes. |
| LAND_SALE_NUMBER | | VARCHAR2 | 30 | | L_LAND_SALE_OFFERING | LAND SALE NUMBER: A unique identifier for the land sale |
| LAND_SALE_OFFERING_ID | | VARCHAR2 | 20 | | L_LAND_SALE_OFFERING | LAND SALE OFFERING ID: Unique identifier for the land sale offering. |
| PDEN_ID | | VARCHAR2 | 40 | | L_PDEN | PRODUCTION ENTITY IDENTIFIER: An identifier that is unique within a specific production entity source and type. |
| PDEN_SOURCE | | VARCHAR2 | 30 | | L_PDEN | PRODUCTION ENTITY SOURCE: The individual, company, state, or government agency designated as the source of information for this row. |
| PDEN_TYPE | | VARCHAR2 | 30 | | L_PDEN | PRODUCTION ENTITY TYPE: the type of production entity may be equal to one of the table names of the PDEN subtype tables, such as PDEN_WELL, PDEN_COUNTY or PDEN_FIELD. Validated by check constraint. |
| PPDM_GUID | | VARCHAR2 | 38 | | | PPDM GUID: This value may be used to provide a global unique identifier for this row of data. If used, optional PPDM NOT NULL constraints should be created. |

Table Name: L_CONTRACT_COMPONENT

| Column Name | Nullable | Data-Type | Length | Key | Referenced Table(s) | Column Comment |
|-----------------------|----------|-----------|--------|-----|---------------------------------------|--|
| REASON_TYPE | | VARCHAR2 | 20 | | | Alias Reason Type: The unique identifier for the reference table. |
| REMARK | | VARCHAR2 | 2000 | | | REMARK: General remarks about this row of data |
| SEIS_SET_ID | | VARCHAR2 | 20 | | | SEISMIC SET: A seismic set is a super type of various types of seismic collections. |
| SEIS_SET_TYPE | | VARCHAR2 | 30 | | | SEISMIC SET TYPE: The seismic set type column is used to enforce a relationship between the SEIS SET supertype and its valid sub types. Values for this column must be the name of the table that is the valid sub type for this row of data. Valid entries include SEIS_LINE, SEIS_SEGMENT, SEIS_SURVEY, SEIS_PLAN, SEIS_WELL, SEIS_PROC_SET, SEIS_INTERP_SET or SEIS_3D. |
| SUPPORT_FACILITY_ID | | VARCHAR2 | 20 | | L_SF_SUPPORT_FACILITY | SUPPORT FACILITY IDENTIFIER: Unique identifier for the support facility. A support facility provides operational support for activities. These facilities may include roads, transmission towers, airstrips, vessels, docks and so on. |
| SUPPORT_FACILITY_TYPE | | VARCHAR2 | 30 | | L_SF_SUPPORT_FACILITY | SUPPORT FACILITY TYPE: The type of support facility that is described by this row of data. These values are managed by check constraint, and may only be the name of a valid sub type of support facility. |
| UWI | | VARCHAR2 | 20 | | L_WELL | UNIQUE WELL IDENTIFIER: A unique name, code or number designated as the primary key for this row. |

Table Name: L_CS_COORDINATE_SYSTEM

| Column Name | Nullable | Data-Type | Length | Key | Referenced Table(s) | Column Comment |
|------------------------------|----------|-----------|--------|-----|---------------------|---|
| COORD_SYSTEM_ID | Not Null | VARCHAR2 | 20 | P | | COORDINATE SYSTEM ID: unique identifier for the coordinate system. |
| COORDINATE_SYSTEM_TYPE | | VARCHAR2 | 20 | | | COORDINATE SYSTEM TYPE: The type of coordinate system. Will include Geographic coordinate system, local spatial coordinate system, Geocentric coordinate system, Map Grid coordinate system, and vertical coordinate system. Geocentric is typically not used and it is strongly recommended not to use vertical coordinate systems, as the model is not complete in this area. |
| COORD_SYSTEM_FROM_UOM | | VARCHAR2 | 20 | | | COORDINATE SYSTEM UNITS OF MEASURE: The unit of measure associated with this coordinate system (i.e. meters for UTM, decimal degrees for WGS 84) |
| COORD_SYSTEM_NAME | | VARCHAR2 | 60 | | | COORDINATE SYSTEM NAME: The name of the coordinate system. |
| COORD_SYSTEM_TO_UOM | | VARCHAR2 | 20 | | | COORDINATE SYSTEM TO UNITS OF MEASURE: The unit of measure associated with this coordinate system (i.e. meters for UTM, decimal degrees for WGS 84) |
| DATA_SOURCE | | VARCHAR2 | 30 | | L_PPDM_DATA_SOURCE | DATA SOURCE: Identifies what transaction based system the row of data originated from. |
| ELLIPSOID_ID | | VARCHAR2 | 20 | | | ELLIPSOID IDENTIFIER: Unique identifier for the ellipsoids of revolution. |
| ELLIPSOID_INVERSE_FLATTENING | | NUMBER | 15, 11 | | | ELLIPSOID INVERSE FLATTENING: The degree of flattening of the ellipsoid from a spherical shape. The flattening value $f=(a-b)/a$ where a is the semi-major axis and b is the semi-minor axis of the ellipsoid. |
| ELLIPSOID_NAME | | VARCHAR2 | 60 | | | ELLIPSOID NAME: Common name given to the ellipsoid. |
| ELLIPSOID_SEMI_MAJOR_AXIS | | NUMBER | 22, 9 | | | ELLIPSOID SEMI MAJOR AXIS: The length (in meters) of the semi-major axis of the ellipsoid. |
| FACTOR_DENOMINATOR | | NUMBER | 8, 0 | | | NUMERIC DENOMINATOR:: ((From_Unit_Name + Pre_Offset) * factor_Numerator/Factor_Denominator)) + Post_Offset == To_Unit_Name |
| FACTOR_NUMERATOR | | NUMBER | 8, 0 | | | FACTOR NUMERATOR:: ((From_Unit_Name + Pre_Offset) * (Factor_Numerator/Factor_Denominator)) + Post_Offset == To_Unit_Name |
| GEODETIC_DATUM | | VARCHAR2 | 20 | | | GEODETIC DATUM IDENTIFIER: Unique identifier for the geodetic datum. |
| GEODETIC_DATUM_NAME | | VARCHAR2 | 60 | | | GEODETIC DATUM NAME: Common name given to the geodetic datum. |
| GREENWICH_LONGITUDE | | NUMBER | 12, 7 | | | GREENWICH LONGITUDE: Longitude of the Prime Meridian as reckoned from the Greenwich meridian. East longitude are positive, West longitude are negative. |
| PPDM_GUID | | VARCHAR2 | 38 | | | PPDM GUID: This value may be used to provide a global unique identifier for this row of data. If used, optional PPDM NOT NULL constraints should be created. |
| PRIME_MERIDIAN_ID | | VARCHAR2 | 20 | | | PRIME MERIDIAN IDENTIFER: Unique identifier for the Prime Meridian. |
| PRIME_MERIDIAN_NAME | | VARCHAR2 | 60 | | | PRIME MERIDIAN NAME: Common name for the Prime Meridian. |
| REMARK | | VARCHAR2 | 2000 | | | REMARK: General remarks about this row of data |

Table Name: L_ENT_COMPONENT

| Column Name | Nullable | Data-Type | Length | Key | Referenced Table(s) | Column Comment |
|---------------------|----------|-----------|--------|-----|---------------------------------------|--|
| ENTITLEMENT_ID | Not Null | VARCHAR2 | 20 | P | L_ENTITLEMENT | ENTITLEMENT IDENTIFIER: Unique identifier for the row in the entitlement table. |
| COMPONENT_ID | Not Null | VARCHAR2 | 20 | P | | COMPONENT IDENTIFIER: Unique identifier for the component of the spatial description. |
| AREA_ID | | VARCHAR2 | 20 | | L_AREA | AREA ID: Unique identifier for any named area such as a country, province, project area, area of interest, offshore area, district etc. |
| AREA_TYPE | | VARCHAR2 | 20 | | L_AREA | AREA TYPE ID: Unique identifier for the type of area, such as country, state, AOI etc. |
| BUSINESS_ASSOCIATE | | VARCHAR2 | 20 | | L_BUSINESS_ASSOCIATE | BUSINESS ASSOCIATE: Unique identifier for a business associate, such as a person, company, regulatory agency, government or consortium. |
| CONTRACT_ID | | VARCHAR2 | 20 | | L_CONTRACT | CONTRACT ID: Unique identifier for the contract table. |
| DATA_SOURCE | | VARCHAR2 | 30 | | L_PPDM_DATA_SOURCE | DATA SOURCE: Identifies what transaction based system the row of data originated from. |
| DESCRIPTION | | VARCHAR2 | 2000 | | | DESCRIPTION: Short textual description for the item. |
| ENT_COMP_TYPE | | VARCHAR2 | 20 | | | ENTITLEMENT COMPONENT TYPE: The type of entitlement component, or the reason why a business object is associated with this entitlement. For example, a contract may be associated because it governs the conditions of the entitlement, or a seismic set may be associated because access to acquisition products are controlled by the entitlement. |
| ENT_RULE | | VARCHAR2 | 2000 | | | ENTITLEMENT RULE: Business or logical rule that the data must adhere to for the entitlement to be enforced. Can be a SQL select statement, a procedure call or a description. |
| FACILITY_ID | | VARCHAR2 | 20 | | L_FACILITY | FACILITY ID: Number or code uniquely identifying the Facility. |
| FACILITY_TYPE | | VARCHAR2 | 20 | | L_FACILITY | FACILITY TYPE: The type of facility that is described in this row of data, such as pipeline, tank, battery etc. |
| FIELD_ID | | VARCHAR2 | 20 | | L_FIELD | FIELD IDENTIFIER: Unique identifier for the field. |
| INFORMATION_ITEM_ID | | VARCHAR2 | 20 | | L_RM_INFORMATION_ITEM | INFORMATION ITEM ID: The unique identifier for an information item |
| INFO_ITEM_TYPE | | VARCHAR2 | 30 | | L_RM_INFORMATION_ITEM | INFORMATION ITEM TYPE: The type of information item. May be one of The valid types of Information item as defined by check constraints. |
| INTEREST_SET_ID | | VARCHAR2 | 20 | | L_INTEREST_SET | INTEREST SET IDENTIFIER: unique identifier for the interest set. |
| LAND_RIGHT_ID | | VARCHAR2 | 20 | | L_LAND_RIGHT | LAND RIGHT ID: Unique Identifier for the land right. A land right is the rights you have to land, regardless of how obtained. It may be owned outright, rented, acquired by agreement or contract. |
| LAND_RIGHT_TYPE | | VARCHAR2 | 30 | | L_LAND_RIGHT | LAND RIGHT TYPE: This column is used to enforce the relationship between LAND RIGHT and its subtypes. The value must be equal to the name of one of the valid subtypes: LAND_AGREEMENT, LAND_AGREE_PART, LAND_LEASE, LAND_GRANTED_RIGHT, LAND_UNIT, LAND_UNIT_TRACT or LAND_TITLE. |
| PDEN_ID | | VARCHAR2 | 40 | | L_PDEN | PRODUCTION ENTITY IDENTIFIER: An identifier that is unique within a |

Table Name: L_ENT_COMPONENT

| Column Name | Nullable | Data-Type | Length | Key | Referenced Table(s) | Column Comment |
|---------------|----------|-----------|--------|-----|----------------------------------|--|
| PDEN_SOURCE | | VARCHAR2 | 30 | | L_PDEN | specific production entity source and type. PRODUCTION ENTITY SOURCE: The individual, company, state, or government agency designated as the source of information for this row. |
| PDEN_TYPE | | VARCHAR2 | 30 | | L_PDEN | PRODUCTION ENTITY TYPE: the type of production entity may be equal to one of the table names of the PDEN subtype tables, such as PDEN_WELL, |
| PPDM_GUID | | VARCHAR2 | 38 | | | PPDM GUID: This value may be used to provide a global unique identifier for this row of data. If used, optional PPDM NOT NULL constraints should be created. |
| RESENT_ID | | VARCHAR2 | 20 | | L_RESERVE_ENTITY | RESERVE ENTITY IDENTIFIER: Unique identifier for the reserves entity. |
| SEIS_SET_ID | | VARCHAR2 | 20 | | L_SEIS_SET | SEISMIC SET: A seismic set is a super type of various types of seismic collections. |
| SEIS_SET_TYPE | | VARCHAR2 | 30 | | L_SEIS_SET | SEISMIC SET TYPE: The seismic set type column is used to enforce a relationship between the SEIS SET supertype and its valid sub types. Values for this column must be the name of the table that is the valid sub type for this row of data. Valid entries include SEIS_LINE, SEIS_SEGMENT, SEIS_SURVEY, SEIS_PLAN, SEIS_WELL, SEIS_PROC_SET, SEIS_INTERP_SET or SEIS_3D. |
| UWI | | VARCHAR2 | 20 | | L_WELL | UNIQUE WELL IDENTIFIER: A unique name, code or number designated as the primary key for this row. |

Table Name: L_ENT_GROUP

| Column Name | Nullable | Data-Type | Length | Key | Referenced Table(s) | Column Comment |
|-------------------|----------|-----------|--------|-----|------------------------------------|---|
| ENTITLEMENT_ID | Not Null | VARCHAR2 | 20 | P | L_ENTITLEMENT | ENTITLEMENT IDENTIFIER: Unique identifier for the row in the entitlement table. |
| SECURITY_GROUP_ID | Not Null | VARCHAR2 | 20 | P | | SECURITY GROUP ID: Unique identifier for the security group. A security group identifies a set of users (or companies or organizations) who have a defined set of access attributes based on a business function or activity. |
| ACCESS_TYPE | | VARCHAR2 | 20 | | | ACCESS TYPE: The type of access that has been granted to this group for the entitlement. |
| DATA_SOURCE | | VARCHAR2 | 30 | | L_PPDM_DATA_SOURCE | DATA SOURCE: Identifies what transaction based system the row of data originated from. |
| EFFECTIVE_DATE | | DATE | 7 | | | EFFECTIVE DATE: Date on which the item became a viable entity. |
| PPDM_GUID | | VARCHAR2 | 38 | | | PPDM GUID: This value may be used to provide a global unique identifier for this row of data. If used, optional PPDM NOT NULL constraints should be created. |
| RESTRICTION_DESC | | VARCHAR2 | 240 | | | RESTRICTION DESCRIPTION: description of the restrictions that are applied to this group's entitlement. |

Table Name: L_ENTITLEMENT

| Column Name | Nullable | Data-Type | Length | Key | Referenced Table(s) | Column Comment |
|------------------|----------|-----------|--------|-----|------------------------------------|--|
| ENTITLEMENT_ID | Not Null | VARCHAR2 | 20 | P | | ENTITLEMENT IDENTIFIER: Unique identifier for the row in the entitlement table. |
| DATA_SOURCE | | VARCHAR2 | 30 | | L_PPDM_DATA_SOURCE | DATA SOURCE: Identifies what transaction based system the row of data originated from. |
| ENTITLEMENT_TYPE | | VARCHAR2 | 20 | | | ENTITLEMENT TYPE: the type of entitlement that is described in the row, such as a seismic lease data entitlement, a security based entitlement etc. |
| EXPIRY_ACTION | | VARCHAR2 | 20 | | | EXPIRY ACTION: The action that must be undertaken when the entitlement expires. This may involve destruction or return of materials. |
| EXPIRY_DATE | | DATE | 7 | | | EXPIRY DATE: Date on which the data in this row of data was no longer in effect. |
| PPDM_GUID | | VARCHAR2 | 38 | | | PPDM GUID: This value may be used to provide a global unique identifier for this row of data. If used, optional PPDM NOT NULL constraints should be created. |
| PRIMARY_TERM | | NUMBER | 5, 0 | | | PRIMARY TERM DURATION: Length of primary term for the agreement |
| PRIMARY_TERM_UOM | | VARCHAR2 | 20 | | | PRIMARY TERM DURATION OUOM: Original units of whether the term of the agreement is years or months |
| REMARK | | VARCHAR2 | 2000 | | | REMARK: General remarks about this row of data |

Table Name: L_FACILITY

| Column Name | Nullable | Data-Type | Length | Key | Referenced Table(s) | Column Comment |
|----------------------|----------|-----------|--------|-----|--------------------------------------|--|
| FACILITY_ID | Not Null | VARCHAR2 | 20 | P | | FACILITY ID: Number or code uniquely identifying the Facility. |
| FACILITY_TYPE | Not Null | VARCHAR2 | 20 | P | | FACILITY TYPE: The type of facility that is described in this row of data, such as pipeline, tank, battery etc. |
| CURRENT_OPERATOR | | VARCHAR2 | 20 | | L_BUSINESS_ASSOCIATE | BUSINESS ASSOCIATE: Unique identifier for a business associate, such as a person, company, regulatory agency, government or consortium. |
| DATA_SOURCE | | VARCHAR2 | 30 | | L_PPDM_DATA_SOURCE | DATA SOURCE: Identifies what transaction based system the row of data originated from. |
| FACILITY_FUNCTION | | VARCHAR2 | 20 | | | FACILITY FUNCTION: A list of valid functions that are satisfied by a facility, such as measurement, transportation, processing, storage, separation etc. |
| FACILITY_NAME | | VARCHAR2 | 60 | | | FACILITY NAME: Name assigned to the facility. This may be the legal or registered name as it appears on a permit or a given name assigned by the operator. |
| FACILITY_STATUS | | VARCHAR2 | 20 | | | FACILITY STATUS: The status of the facility, such as ACTIVE, PENDING, DECOMMISSIONED etc. Defined in terms of a type of status. |
| FACILITY_STATUS_TYPE | | VARCHAR2 | 20 | | | FACILITY STATUS TYPE: A list of the types of status that may be tracked for a facility, such as construction, production, reclamation, operational, flaring etc. Used to track the situation where multiple types of statuses are to be tracked. |
| H2S_IND | | VARCHAR2 | 1 | | | H2S INDICATOR: A Y/N flag indicating whether this flag is able to handle products containing H2S. |
| LAST_PRODUCTION_DATE | | DATE | 7 | | | LAST PRODUCTION DATE: The date that production was last reported for this entity. |
| ON_PRODUCTION_DATE | | DATE | 7 | | | ON PRODUCTION DATE: The date that production was first reported for this entity. |
| PPDM_GUID | | VARCHAR2 | 38 | | | PPDM GUID: This value may be used to provide a global unique identifier for this row of data. If used, optional PPDM NOT NULL constraints should be created. |
| REMARK | | VARCHAR2 | 2000 | | | REMARK: General remarks about this row of data |

Table Name: L_FACILITY_ALIAS

| Column Name | Nullable | Data-Type | Length | Key | Referenced Table(s) | Column Comment |
|-------------------|----------|-----------|--------|-----|--------------------------------------|--|
| FACILITY_ID | Not Null | VARCHAR2 | 20 | P | L_FACILITY | FACILITY ID: Number or code uniquely identifying the Facility. |
| FACILITY_TYPE | Not Null | VARCHAR2 | 20 | P | L_FACILITY | FACILITY TYPE: The type of facility that is described in this row of data, such as pipeline, tank, battery etc. |
| FACILITY_ALIAS_ID | Not Null | VARCHAR2 | 20 | P | | FACILITY ALIAS IDENTIFIER: unique ID for a Code identifying any other name the facility is known by. |
| SOURCE | Not Null | VARCHAR2 | 30 | P | | SOURCE: The individual, company, agency, application or other source designated as the source of information for this row. |
| ALIAS_OWNER_BA_ID | | VARCHAR2 | 20 | | L_BUSINESS_ASSOCIATE | ALIAS OWNER BUSINESS ASSOCIATE: unique identifier for the business associate who owns this alias. |
| ALIAS_TYPE | | VARCHAR2 | 20 | | | ALIAS TYPE: The type of alias, such as partner, historical, records etc. |
| DATA_SOURCE | | VARCHAR2 | 30 | | L_PPDM_DATA_SOURCE | DATA SOURCE: Identifies what transaction based system the row of data originated from. |
| FACILITY_ALIAS | | VARCHAR2 | 60 | | | FACILITY ALIAS: Code identifying any other name the facility is known by. |
| PPDM_GUID | | VARCHAR2 | 38 | | | PPDM GUID: This value may be used to provide a global unique identifier for this row of data. If used, optional PPDM NOT NULL constraints should be created. |
| PREFERRED_IND | | VARCHAR2 | 1 | | | PREFERRED INDICATOR: A yes / no flag indicating that this row is the preferred version, and should be used by default. |
| REMARK | | VARCHAR2 | 2000 | | | REMARK: General remarks about this row of data |

Table Name: L_FACILITY_SUBSTANCE

| Column Name | Nullable | Data-Type | Length | Key | Referenced Table(s) | Column Comment |
|------------------|----------|-----------|--------|-----|------------------------------------|---|
| FACILITY_ID | Not Null | VARCHAR2 | 20 | P | L_FACILITY | FACILITY ID: Number or code uniquely identifying the Facility. |
| FACILITY_TYPE | Not Null | VARCHAR2 | 20 | P | L_FACILITY | FACILITY TYPE: The type of facility that is described in this row of data, such as pipeline, tank, battery etc. |
| SUBSTANCE_ID | Not Null | VARCHAR2 | 20 | P | | SUBSTANCE: scientifically refers to chemical element or compound occurring naturally as a product of inorganic processes found beneath the earths surface and possessing some commercial value. |
| AVERAGE_CAPACITY | | NUMBER | 14, 4 | | | AVERAGE VOLUME CAPACITY: the average volume or rate for the substance that can be handled by the facility. |
| CAPACITY_UOM | | VARCHAR2 | 20 | | | CAPACITY UNITS OF MEASURE: the unit of measure that the substance is measured in. Added explicitly because the UOM depends on the substance measured. |
| DATA_SOURCE | | VARCHAR2 | 30 | | L_PPDM_DATA_SOURCE | DATA SOURCE: Identifies what transaction based system the row of data originated from. |
| MAX_CAPACITY | | NUMBER | 14, 4 | | | MAXIMUM CAPACITY: the maximum capacity of the substance that the facility can manage. |
| PPDM_GUID | | VARCHAR2 | 38 | | | PPDM GUID: This value may be used to provide a global unique identifier for this row of data. If used, optional PPDM NOT NULL constraints should be created. |
| REMARK | | VARCHAR2 | 2000 | | | REMARK: General remarks about this row of data |

Table Name: L_FACILITY_XREF

| Column Name | Nullable | Data-Type | Length | Key | Referenced Table(s) | Column Comment |
|--------------------|----------|-----------|--------|-----|------------------------------------|---|
| FACILITY_ID | Not Null | VARCHAR2 | 20 | P | L_FACILITY | FACILITY ID: Number or code uniquely identifying the Facility. |
| FACILITY_TYPE | Not Null | VARCHAR2 | 20 | P | L_FACILITY | FACILITY TYPE: The type of facility that is described in this row of data, such as pipeline, tank, battery etc. |
| FACILITY_ID_2 | Not Null | VARCHAR2 | 20 | P | L_FACILITY | FACILITY ID: Number or code uniquely identifying the Facility. |
| FACILITY_TYPE_2 | Not Null | VARCHAR2 | 20 | P | L_FACILITY | FACILITY TYPE: The type of facility that is described in this row of data, such as pipeline, tank, battery etc. |
| XREF_OBS_NO | Not Null | NUMBER | 8, 0 | P | | CROSS REFERENCE OBSERVATION NUMBER: a unique component added to allow relationships between facilities to span time or to occur for more than one reason. |
| DATA_SOURCE | | VARCHAR2 | 30 | | L_PPDM_DATA_SOURCE | DATA SOURCE: Identifies what transaction based system the row of data originated from. |
| FACILITY_XREF_TYPE | | VARCHAR2 | 20 | | | FACILITY CROSS REFERENCE TYPE: the type of relationship between facilities, such as a component facility comprising part of a larger facility, a facility attached to another facility etc. |
| PPDM_GUID | | VARCHAR2 | 38 | | | PPDM GUID: This value may be used to provide a global unique identifier for this row of data. If used, optional PPDM NOT NULL constraints should be created. |
| REMARK | | VARCHAR2 | 2000 | | | REMARK: General remarks about this row of data |

Table Name: L_FIELD

| Column Name | Nullable | Data-Type | Length | Key | Referenced Table(s) | Column Comment |
|----------------|----------|-----------|--------|-----|------------------------------------|--|
| FIELD_ID | Not Null | VARCHAR2 | 20 | P | | FIELD IDENTIFIER: Unique identifier for the field. |
| COUNTRY | | VARCHAR2 | 20 | | | REFERENCE COUNTRY: A reference table identifying a division of land, political nation or territory. For example Austria, Canada, United Kingdom, USA, Venezuela. |
| DATA_SOURCE | | VARCHAR2 | 30 | | L_PPDM_DATA_SOURCE | DATA SOURCE: Identifies what transaction based system the row of data originated from. |
| DISCOVERY_DATE | | DATE | 7 | | | DISCOVERY DATE: The date that the field was discovered. This may be different than effective date. |
| FIELD_NAME | | VARCHAR2 | 60 | | | FIELD NAME: Legal or common given name of the field. |
| FIELD_TYPE | | VARCHAR2 | 20 | | | FIELD TYPE: Identifies the type of field. For example regulatory or locally assigned. |
| GROUP_FIELD_ID | | VARCHAR2 | 20 | | L_FIELD | GROUP FIELD IDENTIFIER: Used in cases where a field crosses jurisdictional boundaries, and different codes are assigned to each portion. The group code relates to the entire field and is independant of the jurisdictional segmentation. |
| PPDM_GUID | | VARCHAR2 | 38 | | | PPDM GUID: This value may be used to provide a global unique identifier for this row of data. If used, optional PPDM NOT NULL constraints should be created. |
| PROVINCE_STATE | | VARCHAR2 | 20 | | | PROVINCE STATE: A reference table identifying valid states, provinces or other political subdivisions of countries. For example, Colorado, Texas in the US, Alberta in Canada |
| REMARK | | VARCHAR2 | 2000 | | | REMARK: General remarks about this row of data |

Table Name: L_FIELD_ALIAS

| Column Name | Nullable | Data-Type | Length | Key | Referenced Table(s) | Column Comment |
|-------------------|----------|-----------|--------|-----|--------------------------------------|--|
| FIELD_ID | Not Null | VARCHAR2 | 20 | P | L_FIELD | FIELD IDENTIFIER: Unique identifier for the field. |
| FIELD_ALIAS_ID | Not Null | VARCHAR2 | 20 | P | | FIELD NAME ALIAS IDENTIFIER: Code identifying any other name the field is known by. |
| SOURCE | Not Null | VARCHAR2 | 30 | P | | SOURCE: The individual, company, agency, application or other source designated as the source of information for this row. |
| ALIAS_OWNER_BA_ID | | VARCHAR2 | 20 | | L_BUSINESS_ASSOCIATE | ALIAS OWNER BUSINESS ASSOCIATE: unique identifier for the business associate who owns this alias. |
| ALIAS_TYPE | | VARCHAR2 | 20 | | | ALIAS TYPE: The type of alias, such as partner, historical, records etc. |
| DATA_SOURCE | | VARCHAR2 | 30 | | L_PPDM_DATA_SOURCE | DATA SOURCE: Identifies what transaction based system the row of data originated from. |
| FIELD_ALIAS | | VARCHAR2 | 60 | | | FIELD NAME ALIAS IDENTIFIER: Code identifying any other name the field is known by. |
| PPDM_GUID | | VARCHAR2 | 38 | | | PPDM GUID: This value may be used to provide a global unique identifier for this row of data. If used, optional PPDM NOT NULL constraints should be created. |
| PREFERRED_IND | | VARCHAR2 | 1 | | | PREFERRED INDICATOR: A yes / no flag indicating that this row is the preferred version, and should be used by default. |
| REMARK | | VARCHAR2 | 2000 | | | REMARK: General remarks about this row of data |

Table Name: L_FIN_COMPONENT

| Column Name | Nullable | Data-Type | Length | Key | Referenced Table(s) | Column Comment |
|------------------------|----------|-----------|--------|-----|---------------------------------------|--|
| FINANCE_ID | Not Null | VARCHAR2 | 20 | P | L_FINANCE | FINANCE ID: Summary information about a financial reference, such as an AFE for an activity, such as seismic acquisition or processing. Could be a cost center or any other reference number. |
| FINANCE_COMPONENT_ID | Not Null | VARCHAR2 | 20 | P | | FINANCIAL COMPONENT ID: Unique identifier for the Financial Component. Each business object that is associated with this AFE should have its own component ID. |
| APPLICATION_ID | | VARCHAR2 | 20 | | L_APPLICATION | APPLICATION ID: Unique identifier for applications you make for continuations, licenses etc. to the government. |
| AREA_ID | | VARCHAR2 | 20 | | L_AREA | AREA ID: Unique identifier for any named area such as a country, province, project area, area of interest, offshore area, district etc. |
| AREA_TYPE | | VARCHAR2 | 20 | | L_AREA | AREA TYPE ID: Unique identifier for the type of area, such as country, state, AOI etc. |
| BUSINESS_ASSOCIATE | | VARCHAR2 | 20 | | L_BUSINESS_ASSOCIATE | BUSINESS ASSOCIATE: Unique identifier for a business associate, such as a person, company, regulatory agency, government or consortium. |
| DATA_SOURCE | | VARCHAR2 | 30 | | | DATA SOURCE: Identifies what transaction based system the row of data originated from. |
| FACILITY_ID | | VARCHAR2 | 20 | | L_FACILITY | FACILITY ID: Number or code uniquely identifying the Facility. |
| FACILITY_TYPE | | VARCHAR2 | 20 | | L_FACILITY | FACILITY TYPE: The type of facility that is described in this row of data, such as pipeline, tank, battery etc. |
| FIELD_ID | | VARCHAR2 | 20 | | L_FIELD | FIELD IDENTIFIER: Unique identifier for the field. |
| INFORMATION_ITEM_ID | | VARCHAR2 | 20 | | L_RM_INFORMATION_ITEM | INFORMATION ITEM ID: The unique identifier for an information item |
| INFO_ITEM_TYPE | | VARCHAR2 | 30 | | L_RM_INFORMATION_ITEM | INFORMATION ITEM TYPE: The type of information item. May be one of The valid types of Information item as defined by check constraints. |
| INTEREST_SET_ID | | VARCHAR2 | 20 | | L_INTEREST_SET | INTEREST SET IDENTIFIER: unique identifier for the interest set. |
| LAND_RIGHT_ID | | VARCHAR2 | 20 | | L_LAND_RIGHT | LAND RIGHT ID: Unique Identifier for the land right. A land right is the rights you have to land, regardless of how obtained. It may be owned outright, rented, acquired by agreement or contract. |
| LAND_RIGHT_TYPE | | VARCHAR2 | 30 | | L_LAND_RIGHT | LAND RIGHT TYPE: This column is used to enforce the relationship between LAND RIGHT and its subtypes. The value must be equal to the name of one of the valid subtypes: LAND_AGREEMENT, LAND_AGREE_PART, LAND_LEASE, LAND_GRANTED_RIGHT, LAND_UNIT, LAND_UNIT_TRACT or LAND_TITLE. |
| LAND_SALE_JURISDICTION | | VARCHAR2 | 20 | | L_LAND_SALE_OFFERING | LAND SALE BUSINESS ASSOCIATE: Unique identifier for the jurisdiction that is managing the land sale or bidding round. |
| LAND_SALE_NUMBER | | VARCHAR2 | 30 | | L_LAND_SALE_OFFERING | LAND SALE NUMBER: A unique identifier for the land sale |
| LAND_SALE_OFFERING_ID | | VARCHAR2 | 20 | | L_LAND_SALE_OFFERING | LAND SALE OFFERING ID: Unique identifier for the land sale offering. |
| LICENSE_ID | | VARCHAR2 | 20 | | L_LICENSE | LICENSE IDENTIFIER: Unique identifier for the approval granted to conduct activities or operations. |

Table Name: L_FIN_COMPONENT

| Column Name | Nullable | Data-Type | Length | Key | Referenced Table(s) | Column Comment |
|-----------------------|----------|-----------|--------|-----|---------------------------------------|--|
| LICENSE_TABLE | | VARCHAR2 | 30 | | L_LICENSE | LICENSE TABLE: The name of the PPDM 3.7 table that the license originated from. This is to help with the denormalization of data into PPDM Lite as this table is a roll-up table. |
| POOL_ID | | VARCHAR2 | 20 | | L_POOL | POOL IDENTIFIER: Number or code uniquely identifying the pool. |
| PPDM_GUID | | VARCHAR2 | 38 | | | PPDM GUID: This value may be used to provide a global unique identifier for this row of data. If used, optional PPDM NOT NULL constraints should be created. |
| REMARK | | VARCHAR2 | 2000 | | | REMARK: General remarks about this row of data |
| RESENT_ID | | VARCHAR2 | 20 | | | RESERVE ENTITY IDENTIFIER: Unique identifier for the reserves entity. |
| RESERVE_CLASS_ID | | VARCHAR2 | 20 | | | RESERVE CLASS IDENTIFIER: The reserve classed for identifying the confidence level and producing status of the reserve volumes. |
| SEIS_SET_ID | | VARCHAR2 | 20 | | L_SEIS_SET | SEISMIC SET: A seismic set is a super type of various types of seismic collections. |
| SEIS_SET_TYPE | | VARCHAR2 | 30 | | L_SEIS_SET | SEISMIC SET TYPE: The seismic set type column is used to enforce a relationship between the SEIS SET supertype and its valid sub types. Values for this column must be the name of the table that is the valid sub type for this row of data. Valid entries include SEIS_LINE, SEIS_SEGMENT, SEIS_SURVEY, SEIS_PLAN, SEIS_WELL, SEIS_PROC_SET, SEIS_INTERP_SET or SEIS_3D. |
| SUPPORT_FACILITY_ID | | VARCHAR2 | 20 | | L_SF_SUPPORT_FACILITY | SUPPORT FACILITY IDENTIFIER: Unique identifier for the support facility. A support facility provides operational support for activities. These facilities may include roads, transmission towers, airstrips, vessels, docks and so on. |
| SUPPORT_FACILITY_TYPE | | VARCHAR2 | 30 | | L_SF_SUPPORT_FACILITY | SUPPORT FACILITY IDENTIFIER: Unique identifier for the support facility. A support facility provides operational support for activities. These facilities may include roads, transmission towers, airstrips, vessels, docks and so on. |
| UWI | | VARCHAR2 | 20 | | L_WELL | UNIQUE WELL IDENTIFIER: A unique name, code or number designated as the primary key for this row. |

Table Name: L_FIN_COST_SUMMARY

| Column Name | Nullable | Data-Type | Length | Key | Referenced Table(s) | Column Comment |
|----------------------|----------|-----------|--------|-----|------------------------------------|--|
| COST_ID | Not Null | VARCHAR2 | 20 | P | | COST ID: unique identifier for each cost. |
| COST_AMOUNT | | NUMBER | 12, 2 | | | COST AMOUNT: The gross cost. |
| COST_TYPE | | VARCHAR2 | 20 | | | FINANCE CENTER COST TYPE: The type of cost associated with the AFE or cost center. |
| DATA_SOURCE | | VARCHAR2 | 30 | | L_PPDM_DATA_SOURCE | DATA SOURCE: Identifies what transaction based system the row of data originated from. |
| FINANCE_COMPONENT_ID | | VARCHAR2 | 20 | | | AFE COMPONENT IDENTIFIER: Unique identifier for the AFE Component. Each business object that is associated with this AFE should have its own component ID. |
| FINANCE_ID | | VARCHAR2 | 20 | | L_FINANCE | FINANCE ID: Summary information about a financial reference, such as an AFE for an activity, such as seismic acquisition or processing. Could be a cost center or any other reference number. |
| PAID_DATE | | DATE | 7 | | | PAID DATE: The date that this cost was paid. For details on fulfillment, use the obligation module. |
| PARENT_COST_ID | | VARCHAR2 | 20 | | L_FIN_COST_SUMMARY | PARENT COST IDENTIFIER: unique identifier for the cost that is the parent of this reported cost. Used in the case where cost breakdowns and summaries are reported. Use the REPORT COST IND flag to ensure that costs are not reported or added more than once in summaries. |
| PPDM_GUID | | VARCHAR2 | 38 | | | PPDM GUID: This value may be used to provide a global unique identifier for this row of data. If used, optional PPDM NOT NULL constraints should be created. |
| REMARK | | VARCHAR2 | 2000 | | | REMARK: General remarks about this row of data |
| SUBMIT_DATE | | DATE | 7 | | | SUBMIT DATE: The date that this cost was submitted. |

Table Name: L_FIN_XREF

| Column Name | Nullable | Data-Type | Length | Key | Referenced Table(s) | Column Comment |
|----------------------|----------|-----------|--------|-----|------------------------------------|--|
| FINANCE_ID1 | Not Null | VARCHAR2 | 20 | P | L_FINANCE | FINANCE ID: Summary information about a financial reference, such as an AFE for an activity, such as seismic acquisition or processing. Could be a cost center or any other reference number. |
| FINANCE_ID2 | Not Null | VARCHAR2 | 20 | P | L_FINANCE | FINANCE ID: Summary information about a financial reference, such as an AFE for an activity, such as seismic acquisition or processing. Could be a cost center or any other reference number. |
| DATA_SOURCE | | VARCHAR2 | 30 | | L_PPDM_DATA_SOURCE | DATA SOURCE: Identifies what transaction based system the row of data originated from. |
| DISTRIBUTION_PERCENT | | NUMBER | 15, 12 | | | DISTRIBUTION PERCENT: The percent of the total original or parent AFE or cost center that is allocated to the new one, in the case where costs are distributed. Note that not all relationships will require this information. |
| FIN_XREF_TYPE | | VARCHAR2 | 20 | | | FINANCE CROSS REFERENCE TYPE: The type of relationship between cost center numbers or AFE's. Could be subordinate, replacement or a detail AFE for example. |
| PPDM_GUID | | VARCHAR2 | 38 | | | PPDM GUID: This value may be used to provide a global unique identifier for this row of data. If used, optional PPDM NOT NULL constraints should be created. |
| REMARK | | VARCHAR2 | 2000 | | | REMARK: General remarks about this row of data |

Table Name: L_FINANCE

| Column Name | Nullable | Data-Type | Length | Key | Referenced Table(s) | Column Comment |
|---------------------|----------|-----------|--------|-----|--------------------------------------|---|
| FINANCE_ID | Not Null | VARCHAR2 | 20 | P | | FINANCE ID: Summary information about a financial reference, such as an AFE for an activity, such as seismic acquisition or processing. Could be a cost center or any other reference number. |
| ACTUAL_COST | | NUMBER | 12, 2 | | | ACTUAL COST: the actual cost attributed to the AFE |
| AUTHORIZED_BY_BA_ID | | VARCHAR2 | 20 | | L_BUSINESS_ASSOCIATE | AUTHORIZED BY BUSINESS ASSOCIATE IDENTIFIER; Unique identifier for the business associate who authorized this AFE or cost center. |
| BUDGET_COST | | NUMBER | 12, 2 | | | BUDGET COST: the funds originally allocated to the AFE. |
| DATA_SOURCE | | VARCHAR2 | 30 | | L_PPDM_DATA_SOURCE | DATA SOURCE: Identifies what transaction based system the row of data originated from. |
| FINANCE_TYPE | | VARCHAR2 | 20 | | | FINANCE TYPE: The type of financial information this is, such as AFE, Cost Center, Chart of Accounts reference etc. |
| FIN_STATUS | | VARCHAR2 | 20 | | | REFERENCE FINANCE STATUS: The current status of the financial reference, such as waiting for approval, closed out, active etc. |
| ISSUE_DATE | | DATE | 7 | | | ISSUED DATE: the date that this AFE or cost center number was issued. |
| LIMIT_AMOUNT | | NUMBER | 12, 2 | | | LIMIT AMOUNT: The maximum that can be charged to this cost center or AFE. |
| PPDM_GUID | | VARCHAR2 | 38 | | | PPDM GUID: This value may be used to provide a global unique identifier for this row of data. If used, optional PPDM NOT NULL constraints should be created. |
| REFERENCE_NUMBER | | VARCHAR2 | 40 | | | REFERENCENUMBER: The number of the financial reference. Where natural Identifiers are used, may be the same as the ID. If surrogate ID is used, the actual number goes in this field. |
| REMARK | | VARCHAR2 | 2000 | | | REMARK: General remarks about this row of data |
| TAX_CREDIT_CODE | | VARCHAR2 | 20 | | | TAX CREDIT CODE: Code indicating the well qualifies for a tax credit. "C" = credit for the well being permitted for coalbed methane gas. |

Table Name: L_INT_SET_COMPONENT

| Column Name | Nullable | Data-Type | Length | Key | Referenced Table(s) | Column Comment |
|---------------------|----------|-----------|--------|-----|---------------------------------------|--|
| INTEREST_SET_ID | Not Null | VARCHAR2 | 20 | P | L_INTEREST_SET | INTEREST SET IDENTIFIER: unique identifier for the interest set. |
| BUSINESS_ASSOCIATE | | VARCHAR2 | 20 | | L_BUSINESS_ASSOCIATE | BUSINESS ASSOCIATE: Unique identifier for a business associate, such as a person, company, regulatory agency, government or consortium. |
| COMPONENT_TYPE | | VARCHAR2 | 20 | | | COMPONENT TYPE: the reason the component is associated with the project, such as created for, contract that governs, used during etc. |
| CONTRACT_ID | | VARCHAR2 | 20 | | L_CONTRACT | CONTRACT ID: Unique identifier for the contract table. |
| DATA_SOURCE | | VARCHAR2 | 30 | | L_PPDM_DATA_SOURCE | DATA SOURCE: Identifies what transaction based system the row of data originated from. |
| FACILITY_ID | | VARCHAR2 | 20 | | L_FACILITY | FACILITY ID: Number or code uniquely identifying the Facility. |
| FACILITY_TYPE | | VARCHAR2 | 20 | | L_FACILITY | FACILITY TYPE: The type of facility that is described in this row of data, such as pipeline, tank, battery etc. |
| INFORMATION_ITEM_ID | | VARCHAR2 | 20 | | L_RM_INFORMATION_ITEM | INFORMATION ITEM ID: The unique identifier for an information item |
| INFO_ITEM_TYPE | | VARCHAR2 | 30 | | L_RM_INFORMATION_ITEM | INFORMATION ITEM TYPE: The type of information item. May be one of The valid types of Information item as defined by check constraints. |
| JURISDICTION | | VARCHAR2 | 20 | | L_LAND_SALE_OFFERING | BUSINESS ASSOCIATE: Unique identifier for the jurisdiction that is managing the land sale or bidding round. |
| LAND_OFFERING_BID | | VARCHAR2 | 20 | | L_LAND_SALE_OFFERING | LAND OFFERING BID: Unique identifier for a bid. Within the bid, individual components may be sequenced using PRIORITY ORDER. This enables grouped, contingent, sliding and other types of grouped bids to be tracked. |
| LAND_RIGHT_ID | | VARCHAR2 | 20 | | L_LAND_RIGHT | LAND RIGHT ID: Unique Identifier for the land right. A land right is the rights you have to land, regardless of how obtained. It may be owned outright, rented, acquired by agreement or contract. |
| LAND_RIGHT_TYPE | | VARCHAR2 | 30 | | L_LAND_RIGHT | LAND RIGHT TYPE: This column is used to enforce the relationship between LAND RIGHT and its subtypes. The value must be equal to the name of one of the valid subtypes: LAND_AGREEMENT, LAND_AGREE_PART, LAND_LEASE, LAND_GRANTED_RIGHT, LAND_UNIT, LAND_UNIT_TRACT or LAND_TITLE. |
| LAND_SALE_NUMBER | | VARCHAR2 | 30 | | L_LAND_SALE_OFFERING | LAND SALE NUMBER: A unique identifier for the land sale |
| PDEN_ID | | VARCHAR2 | 40 | | L_PDEN | PRODUCTION ENTITY IDENTIFIER: An identifier that is unique within a specific production entity source and type. |
| PDEN_SOURCE | | VARCHAR2 | 30 | | L_PDEN | SOURCE: The individual, company, state, or government agency designated as the source of information for this row. |
| PDEN_TYPE | | VARCHAR2 | 30 | | L_PDEN | PRODUCTION ENTITY TYPE: the type of production entity may be equal to one of the table names of the PDEN subtype tables, such as PDEN_WELL, PDEN_COUNTY or PDEN_FIELD. Validated by check constraint. |
| PPDM_GUID | | VARCHAR2 | 38 | | | PPDM GUID: This value may be used to provide a global unique identifier for this row of data. If used, optional PPDM NOT NULL constraints should be created. |
| REMARK | | VARCHAR2 | 2000 | | | REMARK: General remarks about this row of data |

Table Name: L_INT_SET_COMPONENT

| Column Name | Nullable | Data-Type | Length | Key | Referenced Table(s) | Column Comment |
|---------------------|----------|-----------|--------|-----|--------------------------------|--|
| RESENT_ID | | VARCHAR2 | 20 | | L_RESENT_CLASS | RESERVE ENTITY IDENTIFIER: Unique identifier for the reserves entity. |
| RESERVE_CLASS_ID | | VARCHAR2 | 20 | | L_RESENT_CLASS | RESERVE CLASS IDENTIFIER: The reserve classed for identifying the confidence level and producing status of the reserve volumes. |
| SEIS_SET_ID | | VARCHAR2 | 20 | | | SEISMIC SET: A seismic set is a super type of various types of seismic collections. |
| SEIS_SET_TYPE | | VARCHAR2 | 30 | | | SEISMIC SET TYPE: The seismic set type column is used to enforce a relationship between the SEIS SET supertype and its valid sub types. Values for this column must be the name of the table that is the valid sub type for this row of data. Valid entries include SEIS_LINE, SEIS_SEGMENT, SEIS_SURVEY, SEIS_PLAN, SEIS_WELL, SEIS_PROC_SET, SEIS_INTERP_SET or SEIS_3D. |
| SF_TYPE | | VARCHAR2 | 30 | | | SUPPORT FACILITY TYPE: The type of support facility that is described by this row of data. These values are managed by check constraint, and may only be the name of a valid sub type of support facility. |
| SUPPORT_FACILITY_ID | | VARCHAR2 | 20 | | | SUPPORT FACILITY IDENTIFIER: Unique identifier for the support facility. A support facility provides operational support for activities. These facilities may include roads, transmission towers, airstrips, vessels, docks and so on. |
| UWI | | VARCHAR2 | 20 | | L_WELL | UNIQUE WELL IDENTIFIER: A unique name, code or number designated as the primary key for this row. |

Table Name: L_INT_SET_PARTNER

| Column Name | Nullable | Data-Type | Length | Key | Referenced Table(s) | Column Comment |
|------------------------|----------|-----------|--------|-----|--------------------------------------|---|
| INTEREST_SET_ID | Not Null | VARCHAR2 | 20 | P | L_INTEREST_SET | INTEREST SET IDENTIFIER: unique identifier for the interest set. |
| PARTNER_BA_ID | Not Null | VARCHAR2 | 20 | P | L_BUSINESS_ASSOCIATE | PARTNER BUSINESS ASSOCIATE IDENTIFIER: Unique identifier for a business associate, such as a person, company, regulatory agency, government or consortium. Unique identifier for the business associate who is a partner in an interest set. |
| DATA_SOURCE | | VARCHAR2 | 30 | | L_PPDM_DATA_SOURCE | DATA SOURCE: Identifies what transaction based system the row of data originated from. |
| GROSS_FRACT_INTEREST | | VARCHAR2 | 100 | | | GROSS FRACTIONAL INTEREST: the gross interest the partner has in this interest set, described as a fractional, such as 1/2 of 1/8. |
| GROSS_PERCENT_INTEREST | | NUMBER | 15, 12 | | | GROSS PERCENT INTEREST: the percent interest the partner has in the interest set, described as a percent, derived from the fractional interest. |
| INTEREST_SET_ROLE | | VARCHAR2 | 20 | | | INTEREST SET ROLE: the role played by a partner in the interest set. such as operator. When the role changes, a new Interest Set SEQ NO must be initiated for the entire set, as by definition, this changes the partnership. |
| NET_FRACT_INTEREST | | VARCHAR2 | 100 | | | NET FRACTIONAL INTEREST: the interest result expressed as a fraction calculated as the gross fractional interest minus any encumbrance burden (also expressed as a fraction) (e.g. gross partner interest is 100/100 minus a gorr encumbrance of 15/100 = net interest of 85/100) |
| NET_PERCENT_INTEREST | | NUMBER | 15, 12 | | | NET PERCENT INTEREST: the interest result expressed as a percent calculated as the gross percentage interest minus any encumbrance burden (also expressed as a percent) (e.g. gross partner interest is 100% minus a gorr encumbrance of 15% = net interest of 85%) |
| PPDM_GUID | | VARCHAR2 | 38 | | | PPDM GUID: This value may be used to provide a global unique identifier for this row of data. If used, optional PPDM NOT NULL constraints should be created. |
| REMARK | | VARCHAR2 | 2000 | | | REMARK: General remarks about this row of data |

Table Name: L_INTEREST_SET

| Column Name | Nullable | Data-Type | Length | Key | Referenced Table(s) | Column Comment |
|-------------------|----------|-----------|--------|-----|------------------------------------|--|
| INTEREST_SET_ID | Not Null | VARCHAR2 | 20 | P | | INTEREST SET IDENTIFIER: unique identifier for the interest set. |
| DATA_SOURCE | | VARCHAR2 | 30 | | L_PPDM_DATA_SOURCE | DATA SOURCE: Identifies what transaction based system the row of data originated from. |
| EFFECTIVE_DATE | | DATE | 7 | | | EFFECTIVE DATE: Date on which the item became a viable entity. |
| INTEREST_SET_TYPE | | VARCHAR2 | 20 | | | INTEREST SET TYPE: the type of interest set, such as working, royalty etc. |
| PPDM_GUID | | VARCHAR2 | 38 | | | PPDM GUID: This value may be used to provide a global unique identifier for this row of data. If used, optional PPDM NOT NULL constraints should be created. |
| REMARK | | VARCHAR2 | 2000 | | | REMARK: General remarks about this row of data |

Table Name: L_LAND_ALIAS

| Column Name | Nullable | Data-Type | Length | Key | Referenced Table(s) | Column Comment |
|-------------------|----------|-----------|--------|-----|--------------------------------------|--|
| LAND_RIGHT_ID | Not Null | VARCHAR2 | 20 | P | L_LAND_RIGHT | LAND RIGHT ID: Unique Identifier for the land right.A land right is the rights you have to land, regardless of how obtained.It may be owned outright, rented, aquired by agreement or contract. |
| LAND_RIGHT_TYPE | Not Null | VARCHAR2 | 30 | P | L_LAND_RIGHT | LAND RIGHT TYPE: This column is used to enforce the relationshipbetween LAND RIGHT and its subtypes.The value must be equal to the name of one of the valid subtypes: LAND_AGREEMENT, LAND_AGREE_PART,LAND_LEASE, LAND_GRANTED_RIGHT, LAND_UNIT, LAND_UNIT_TRACT orLAND_TITLE. |
| LR_ALIAS_ID | Not Null | VARCHAR2 | 20 | P | | LR ALIAS ID: Unique identifier for the land right alias |
| ALIAS_NAME | | VARCHAR2 | 60 | | | ALIAS NAME: A name assigned by another organization or application. |
| ALIAS_OWNER_BA_ID | | VARCHAR2 | 20 | | L_BUSINESS_ASSOCIATE | ALIAS OWNER BUSINESS ASSOCIATE: unique identifier for the business associate who owns this alias. |
| ALIAS_TYPE | | VARCHAR2 | 20 | | | ALIAS TYPE: The type of alias, such as partner, historical, records etc. |
| DATA_SOURCE | | VARCHAR2 | 30 | | L_PPDM_DATA_SOURCE | DATA SOURCE: Identifies what transaction based system the row of data originated from. |
| LAND_REF_NUM_TYPE | | VARCHAR2 | 20 | | | R LAND REF NUM TYPE: The type of reference number, such as previous title number, government number etc. |
| PPDM_GUID | | VARCHAR2 | 38 | | | PPDM GUID: This value may be used to provide a global unique identifier for this row of data. If used, optional PPDM NOT NULL constraints should be created. |
| REASON_TYPE | | VARCHAR2 | 20 | | | Alias Reason Type: The unique identifier for the reference table. |
| REMARK | | VARCHAR2 | 2000 | | | REMARK: General remarks about this row of data |

Table Name: L_LAND_RIGHT

| Column Name | Nullable | Data-Type | Length | Key | Referenced Table(s) | Column Comment |
|-----------------------|----------|-----------|--------|-----|--------------------------------------|--|
| LAND_RIGHT_ID | Not Null | VARCHAR2 | 20 | P | | LAND RIGHT ID: Unique Identifier for the land right. A land right is the rights you have to land, regardless of how obtained. It may be owned outright, rented, acquired by agreement or contract. |
| LAND_RIGHT_TYPE | Not Null | VARCHAR2 | 30 | P | | LAND RIGHT TYPE: This column is used to enforce the relationship between LAND RIGHT and its subtypes. The value must be equal to the name of one of the valid subtypes: LAND_AGREEMENT, LAND_AGREE_PART, LAND_LEASE, LAND_GRANTED_RIGHT, LAND_UNIT, LAND_UNIT_TRACT or LAND_TITLE. |
| COST_CENTER_NUM | | VARCHAR2 | 30 | | | COST CENTER NUM: A code linking the land right to a cost center system. May be an AFE number, property code, or whatever is used to connect to the source of funding. |
| COUNTRY | | VARCHAR2 | 20 | | | REFERENCE COUNTRY: A reference table identifying a division of land, political nation or territory. For example Austria, Canada, United Kingdom, USA, Venezuela. |
| DATA_SOURCE | | VARCHAR2 | 30 | | L_PPDM_DATA_SOURCE | DATA SOURCE: Identifies what transaction based system the row of data originated from. |
| EXPIRY_DATE | | DATE | 7 | | | EXPIRY DATE: Date on which the data in this row of data was no longer in effect. |
| GRANTED_RIGHT_TYPE | | VARCHAR2 | 20 | | | GRANTED RIGHT TYPE: The type of right granted to the holder. May include title, lease, P and NG lease, license, Permit P and NG, SDL, SDA, Exploration license, production license, drilling license, JOA, Pooling agreement etc. Called Document type by some systems. |
| JURISDICTION | | VARCHAR2 | 20 | | L_LAND_SALE_OFFERING | BUSINESS ASSOCIATE: Unique identifier for the jurisdiction that is managing the land sale or bidding round. |
| LAND_ACQTN_METHOD | | VARCHAR2 | 20 | | | LAND ACQUISITION METHOD: The method used to acquire the rights to this land right. May be purchase, lease, license, partnership, farmin, farmout, rental etc. |
| LAND_PROPERTY_TYPE | | VARCHAR2 | 20 | | | R LAND PROPERTY TYPE: The property designation for reporting acreages, such as core, non core, core developed, core non developed etc. |
| LAND_RIGHT_CATEGORY | | VARCHAR2 | 20 | | | LAND RIGHT CATEGORY: The category of land right. May be Mineral or Surface or both Mineral and surface. |
| LAND_SALE_NUMBER | | VARCHAR2 | 30 | | L_LAND_SALE_OFFERING | LAND SALE NUMBER: A unique identifier for the land sale |
| LAND_SALE_OFFERING_ID | | VARCHAR2 | 20 | | L_LAND_SALE_OFFERING | LAND SALE OFFERING ID: Unique identifier for the land sale offering. |
| LESSOR_NUM | | VARCHAR2 | 30 | | | LESSOR NUM: The reference number assigned by the lessor by which the agreement is known. |
| LESSOR_TYPE | | VARCHAR2 | 20 | | | R LAND LESSOR TYPE: the type of lessor, such as federal, indian, public, BIA, Aboriginal |
| OCCUPANT_NAME | | VARCHAR2 | 30 | | | OCCUPANT NAME: the unvalidated name of the occupant on this land right. |
| PPDM_GUID | | VARCHAR2 | 38 | | | PPDM GUID: This value may be used to provide a global unique identifier for this row of data. If used, optional PPDM NOT NULL constraints should be created. |
| PRIMARY_TERM | | NUMBER | 5, 0 | | | PRIMARY TERM DURATION: Length of primary term for the agreement |
| PRIMARY_TERM_UOM | | VARCHAR2 | 20 | | | PRIMARY TERM DURATION UOM: Original units of whether the term of the |

Table Name: L_LAND_RIGHT

| Column Name | Nullable | Data-Type | Length | Key | Referenced Table(s) | Column Comment |
|----------------|----------|-----------|--------|-----|---------------------|---|
| PROVINCE_STATE | | VARCHAR2 | 20 | | | agreement is years or months PROVINCE STATE: A reference table identifying valid states, provinces or other political subdivisions of countries. For example, Colorado, Texas in the US, Alberta in Canada |
| REMARK | | VARCHAR2 | 2000 | | | REMARK: General remarks about this row of data |
| ROFR_IND | | VARCHAR2 | 1 | | | RIGHT OF FIRST REFUSAL INDICATOR: a yes / no flag indicating that there is a right of first refusal (ROFR) associated with this agreement. |

Table Name: L_LAND_SALE

| Column Name | Nullable | Data-Type | Length | Key | Referenced Table(s) | Column Comment |
|------------------|----------|-----------|--------|-----|--------------------------------------|--|
| JURISDICTION | Not Null | VARCHAR2 | 20 | P | L_BUSINESS_ASSOCIATE | BUSINESS ASSOCIATE: Unique identifier for the jurisdiction that is managing the land sale or bidding round. |
| LAND_SALE_NUMBER | Not Null | VARCHAR2 | 30 | P | | LAND SALE NUMBER: A unique identifier for the land sale |
| CLOSE_DATE | | DATE | 7 | | | CLOSE DATE: The end date for postings to be submitted for the land sales |
| DATA_SOURCE | | VARCHAR2 | 30 | | L_PPDM_DATA_SOURCE | DATA SOURCE: Identifies what transaction based system the row of data originated from. |
| LAND_SALE_NAME | | VARCHAR2 | 240 | | | LAND SALE NAME: Name assigned to the land sale, bidding round, concession offering etc. |
| OPEN_DATE | | DATE | 7 | | | OPEN DATE: The start date for submissions to be submitted for posting requests on a particular land sale. |
| PPDM_GUID | | VARCHAR2 | 38 | | | PPDM GUID: This value may be used to provide a global unique identifier for this row of data. If used, optional PPDM NOT NULL constraints should be created. |
| REMARK | | VARCHAR2 | 2000 | | | REMARK: General remarks about this row of data |
| SALE_DATE | | DATE | 7 | | | SALE DATE: The date the actual sale occurs |

Table Name: L_LAND_SALE_OFFERING

| Column Name | Nullable | Data-Type | Length | Key | Referenced Table(s) | Column Comment |
|-----------------------|----------|-----------|--------|-----|------------------------------------|--|
| JURISDICTION | Not Null | VARCHAR2 | 20 | P | L_LAND_SALE | BUSINESS ASSOCIATE: Unique identifier for the jurisdiction that is managing the land sale or bidding round. |
| LAND_SALE_NUMBER | Not Null | VARCHAR2 | 30 | P | L_LAND_SALE | LAND SALE NUMBER: A unique identifier for the land sale |
| LAND_SALE_OFFERING_ID | Not Null | VARCHAR2 | 20 | P | | LAND SALE OFFERING ID: Unique identifier for the land sale offering. |
| AREA_ID | | VARCHAR2 | 20 | | | AREA ID: Unique identifier for any named area such as a country, province, project area, area of interest, offshore area, district etc. |
| AREA_TYPE | | VARCHAR2 | 20 | | | AREA TYPE ID: Unique identifier for the type of area, such as country, state, AOI etc. |
| CANCEL_REASON | | VARCHAR2 | 20 | | | LAND OFFER CANCEL REASON: reason why the land sale offering was removed from the land sale, such as withdrawn,no bids,no acceptable bids. |
| DATA_SOURCE | | VARCHAR2 | 30 | | L_PPDM_DATA_SOURCE | DATA SOURCE: Identifies what transaction based system the row of data originated from. |
| LAND_OFFERING_STATUS | | VARCHAR2 | 20 | | | R LAND OFFERING STATUS: The status of this offering, such as postponed, cancelled, withdrawn, active, sold,not sold. |
| LAND_OFFERING_TYPE | | VARCHAR2 | 20 | | | LAND OFFERING TYPE: State, indian, federal, BLM, first nations, provincial, OCS, crown |
| PPDM_GUID | | VARCHAR2 | 38 | | | PPDM GUID: This value may be used to provide a global unique identifier for this row of data. If used, optional PPDM NOT NULL constraints should be created. |
| REMARK | | VARCHAR2 | 2000 | | | REMARK: General remarks about this row of data |
| STATUS_DATE | | DATE | 7 | | | STATUS DATE: Date the status was reported. |

Table Name: L_LAND_XREF

| Column Name | Nullable | Data-Type | Length | Key | Referenced Table(s) | Column Comment |
|------------------------|----------|-----------|--------|-----|------------------------------------|--|
| LR_XREF_SEQ_NO | Not Null | NUMBER | 8, 0 | P | | LR XREF SEQ NO: Sequence number added to allow historical information about cross references to be retained. |
| CHILD_LAND_RIGHT_TYPE | Not Null | VARCHAR2 | 30 | P | L_LAND_RIGHT | LAND RIGHT TYPE: This column is used to enforce the relationship between LAND RIGHT and its subtypes. The value must be equal to the name of one of the valid subtypes: LAND_AGREEMENT, LAND_AGREE_PART, LAND_LEASE, LAND_GRANTED_RIGHT, LAND_UNIT, LAND_UNIT_TRACT or LAND_TITLE. |
| CHILD_LAND_RIGHT_ID | Not Null | VARCHAR2 | 20 | P | L_LAND_RIGHT | LAND RIGHT ID: UNIQUE IDENTIFIER FOR THE LAND RIGHT |
| PARENT_LAND_RIGHT_TYPE | Not Null | VARCHAR2 | 30 | P | L_LAND_RIGHT | LAND RIGHT TYPE: This column is used to enforce the relationship between LAND RIGHT and its subtypes. The value must be equal to the name of one of the valid subtypes: LAND_AGREEMENT, LAND_AGREE_PART, LAND_LEASE, LAND_GRANTED_RIGHT, LAND_UNIT, LAND_UNIT_TRACT or LAND_TITLE. |
| PARENT_LAND_RIGHT_ID | Not Null | VARCHAR2 | 20 | P | L_LAND_RIGHT | LAND RIGHT ID: UNIQUE IDENTIFIER FOR THE LAND RIGHT |
| ALLOCATION_PERCENT | | NUMBER | 15, 12 | | | PERCENT ALLOCATION: The percent of the parent land right that is to be allocated to the child land right, especially for distribution of costs. |
| DATA_SOURCE | | VARCHAR2 | 30 | | L_PPDM_DATA_SOURCE | DATA SOURCE: Identifies what transaction based system the row of data originated from. |
| LAND_XREF_TYPE | | VARCHAR2 | 20 | | | R LR XREF TYPE: may be history, overlap, chain of title, mineral to C of T, lease to license etc. Can associate surface and mineral rights. |
| PPDM_GUID | | VARCHAR2 | 38 | | | PPDM GUID: This value may be used to provide a global unique identifier for this row of data. If used, optional PPDM NOT NULL constraints should be created. |
| REMARK | | VARCHAR2 | 2000 | | | REMARK: General remarks about this row of data |

Table Name: L_LICENSE

| Column Name | Nullable | Data-Type | Length | Key | Referenced Table(s) | Column Comment |
|------------------|----------|-----------|--------|-----|--------------------------------------|--|
| LICENSE_ID | Not Null | VARCHAR2 | 20 | P | | LICENSE IDENTIFIER: Unique identifier for the approval granted to conduct activities or operations. |
| LICENSE_TABLE | Not Null | VARCHAR2 | 30 | P | | LICENSE TABLE: The name of the PPDM 3.7 table that the license originated from. This is to help with the denormalization of data into PPDM Lite as this table is a roll-up table. |
| DATA_SOURCE | | VARCHAR2 | 30 | | L_PPDM_DATA_SOURCE | DATA SOURCE: Identifies what transaction based system the row of data originated from. |
| EFFECTIVE_DATE | | DATE | 7 | | | EFFECTIVE DATE: Date on which the item became a viable entity. |
| EXPIRY_DATE | | DATE | 7 | | | EXPIRY DATE: Date on which the data in this row of data was no longer in effect. |
| FACILITY_ID | | VARCHAR2 | 20 | | L_FACILITY | FACILITY ID: Number or code uniquely identifying the Facility. |
| FACILITY_TYPE | | VARCHAR2 | 20 | | L_FACILITY | FACILITY TYPE: The type of facility that is described in this row of data, such as pipeline, tank, battery etc. |
| GRANTED_BY_BA_ID | | VARCHAR2 | 20 | | L_BUSINESS_ASSOCIATE | GRANTED BY BUSINESS ASSOCIATE IDENTIFIER: the unique identifier for the business associate, usually a regulatory agency, that grants this type of license. |
| GRANTED_DATE | | DATE | 7 | | | GRANTED DATE: the date that this license was granted. |
| GRANTED_TO_BA_ID | | VARCHAR2 | 20 | | L_BUSINESS_ASSOCIATE | GRANTED TO BA ID: the business associate that this license was granted to. |
| LICENSE_BA_ID | | VARCHAR2 | 20 | | | LICENSEE BUSINESS ASSOCIATE IDENTIFIER: Unique identifier for the business associate to whom this license has been granted. |
| LICENSE_NUM | | VARCHAR2 | 30 | | | LICENSE NUMBER: The number assigned to this license by the granting agency, usually a regulatory authority. |
| LICENSE_STATUS | | VARCHAR2 | 20 | | | LICENSE STATUS: the status of the license, such as pending, approved, terminated, cancelled by operator, denied, extended etc. |
| LICENSE_TERM | | NUMBER | 8, 0 | | | LICENSE TERM: The term for which this license will be in effect. |
| LICENSE_TYPE | | VARCHAR2 | 20 | | | LICENSE TYPE: The type of license that has been granted, such as an activity licenes to produce, flare etc. In some jurisdictions a single license may be granted to cover all operations, in others separate licenses are granted based on the type of operation. |
| PPDM_GUID | | VARCHAR2 | 38 | | | PPDM GUID: This value may be used to provide a global unique identifier for this row of data. If used, optional PPDM NOT NULL constraints should be created. |
| REMARK | | VARCHAR2 | 2000 | | | REMARK: General remarks about this row of data |
| SECONDARY_TERM | | NUMBER | 8, 0 | | | SECONDARY TERM: the secondary or extended term granted for this license. |
| SEIS_SET_ID | | VARCHAR2 | 20 | | L_SEIS_SET | SEISMIC SET: A seismic set is a super type of various types of seismic collections. Valid types of seismic sets include SEIS_LINE, SEIS_3D, SEIS_SEGMENT and SEIS_SURVEY. |
| SEIS_SET_TYPE | | VARCHAR2 | 30 | | L_SEIS_SET | SEISMIC SET TYPE: The seismic set type column is used to enforce a relationship between the SEIS SET supertype and its valid sub types. Values for this column must be the name of the table that is the valid sub type for this row of data. Valid entries include SEIS_LINE, SEIS_SEGMENT, SEIS_SURVEY, SEIS_PLAN, SEIS_WELL, SEIS_PROC_SET, SEIS_INTERP_SET or SEIS_3D. |

Table Name: L_LICENSE

| Column Name | Nullable | Data-Type | Length | Key | Referenced Table(s) | Column Comment |
|---------------------|----------|-----------|--------|-----|------------------------|--|
| UWI | | VARCHAR2 | 20 | | L_WELL | UNIQUE WELL IDENTIFIER: A unique name, code or number designated as the primary key for this row. |
| WELL_LICENSE_SOURCE | | VARCHAR2 | 30 | | | SOURCE: The individual, company, state, or government agency designated as the source of information for this row. |

Table Name: L_PDEN

| Column Name | Nullable | Data-Type | Length | Key | Referenced Table(s) | Column Comment |
|----------------------|----------|-----------|--------|-----|--------------------------------------|---|
| PDEN_ID | Not Null | VARCHAR2 | 40 | P | | PRODUCTION ENTITY IDENTIFIER: An identifier that is unique within a specific production entity source and type. |
| PDEN_TYPE | Not Null | VARCHAR2 | 30 | P | | PRODUCTION ENTITY TYPE: the type of production entity may be equal to one of the table names of the PDEN subtype tables, such as PDEN_WELL, PDEN_COUNTY or PDEN_FIELD. Validated by check constraint. |
| SOURCE | Not Null | VARCHAR2 | 30 | P | | PRODUCTION ENTITY SOURCE: The individual, company, state, or government agency designated as the source of information for this row. |
| AREA_ID | | VARCHAR2 | 20 | | L_AREA | AREA ID: Unique identifier for any named area such as a country, province, project area, area of interest, offshore area, district etc. |
| AREA_TYPE | | VARCHAR2 | 20 | | L_AREA | AREA TYPE: Unique identifier for the type of area, such as country, state, AOI etc. |
| COUNTRY | | VARCHAR2 | 20 | | | COUNTRY: Identifies a division of land, political nation or territory. For example Austria, Canada, United Kingdom, USA. |
| CURRENT_OPERATOR | | VARCHAR2 | 20 | | L_BUSINESS_ASSOCIATE | CURRENT OPERATOR: Unique identifier for a business associate, such as a person, company, regulatory agency, government or consortium. |
| CURRENT_STATUS_DATE | | DATE | 7 | | | CURRENT STATUS DATE: Date of the current status for the production entity. |
| DATA_SOURCE | | VARCHAR2 | 30 | | L_PPDM_DATA_SOURCE | DATA_SOURCE: The name of the transactional system where the data came from. |
| FACILITY_ID | | VARCHAR2 | 20 | | L_FACILITY | FACILITY ID: Number or code uniquely identifying the Facility. |
| FACILITY_TYPE | | VARCHAR2 | 20 | | L_FACILITY | FACILITY TYPE: The type of facility that is described in this row of data, such as pipeline, tank, battery etc. |
| FIELD_ID | | VARCHAR2 | 20 | | L_FIELD | FIELD IDENTIFIER: Unique identifier for the field. |
| GEOLOGIC_PROVINCE | | VARCHAR2 | 20 | | | GEOLOGIC PROVINCE: The unique identifier for the reference table. |
| LAST_INJECTION_DATE | | DATE | 7 | | | LAST INJECTION DATE: The date that injection volumes were last reported for this entity. |
| LAST_PRODUCTION_DATE | | DATE | 7 | | | LAST PRODUCTION DATE: The date that production was last reported for this entity. |
| LAST_REPORTED_DATE | | DATE | 7 | | | LAST REPORTED DATE: The date that a production report was last submitted for this entity. |
| ON_INJECTION_DATE | | DATE | 7 | | | ON INJECTION DATE: The date that injection was first reported for this entity. |
| ON_PRODUCTION_DATE | | DATE | 7 | | | ON PRODUCTION DATE: The date that production was first reported for this entity. |
| OTHER_NAME | | VARCHAR2 | 60 | | | OTHER_NAME: Alternate name provided for the PDEN_NAME. |
| PDEN_NAME | | VARCHAR2 | 60 | | | PDEN NAME: Name assigned to the production entity. This may be the legal or registered name as it appears on a permit or a given name assigned by the operator. |
| POOL_ID | | VARCHAR2 | 20 | | L_POOL | POOL IDENTIFIER: Number or code uniquely identifying the pool. |
| PPDM_GUID | | VARCHAR2 | 38 | | | PPDM_GUID: This value was provided to use a global unique identifier for this row of data. If used, then NOT NULL constraints should be considered to be used as well as an auto-population (via triggers). |

Table Name: L_PDEN

| Column Name | Nullable | Data-Type | Length | Key | Referenced Table(s) | Column Comment |
|--------------------|----------|-----------|--------|-----|--------------------------------|---|
| PRIMARY_PRODUCT | | VARCHAR2 | 20 | | | PRODUCT TYPE: A reference table identifying the type of product (fluid) such as GAS, OIL, WATER, NGL, etc. Includes the less common products like STEAM, METHANE, BUTANE, HELIUM, etc. |
| PRODUCTION_METHOD | | VARCHAR2 | 20 | | | PRODUCTION METHOD: The method of production. For example swabbing, flowing, pumping or gas lift. |
| PROVINCE_STATE | | VARCHAR2 | 20 | | | PROVINCE STATE: A reference table identifying valid states, provinces or other political subdivisions of countries. For example, Colorado, Texas in the US, Alberta in Canada |
| PR_STR_FORM_OBS_NO | | NUMBER | 8, 0 | | | WELL STRING FORMATION OBSERVATION NUMBER: A sequential observation number used to uniquely identify each completed (perforated) formation (layer) that is contributing production to a well string |
| REMARK | | VARCHAR2 | 2000 | | | REMARK: General remarks about this row of data |
| RESENT_ID | | VARCHAR2 | 20 | | L_RESENT_CLASS | RESERVE ENTITY IDENTIFIER: Unique identifier for the reserves entity. |
| RESERVE_CLASS_ID | | VARCHAR2 | 20 | | L_RESENT_CLASS | RESERVE CLASS IDENTIFIER: The reserve classed for identifying the confidence level and producing status of the reserve volumes. |
| STRING_ID | | VARCHAR2 | 20 | | | STRING IDENTIFIER: Number or code uniquely identifying a production string within a well. |
| STRING_SOURCE | | VARCHAR2 | 30 | | | WELL STRING FORMATION OBSERVATION NUMBER: A sequential observation number used to uniquely identify each completed (perforated) formation (layer) that is contributing production to a well string. |
| UWI | | VARCHAR2 | 20 | | L_WELL | UWI (Unique Well Identifier): A unique name or sequential number or code that is used as the primary identifier for this well. |

Table Name: L_PDEN_STRAT_UNIT

| Column Name | Nullable | Data-Type | Length | Key | Referenced Table(s) | Column Comment |
|-------------------|----------|-----------|--------|-----|------------------------------------|---|
| PDEN_ID | Not Null | VARCHAR2 | 40 | P | L_PDEN | PRODUCTION ENTITY IDENTIFIER: An identifier that is unique within a specific production entity source and type. |
| PDEN_TYPE | Not Null | VARCHAR2 | 30 | P | L_PDEN | PRODUCTION ENTITY TYPE: the type of production entity may be equal to one of the table names of the PDEN subtype tables, such as PDEN_WELL, PDEN_COUNTY or PDEN_FIELD. Validated by check constraint. |
| PDEN_SOURCE | Not Null | VARCHAR2 | 30 | P | L_PDEN | SOURCE: The individual, company, state, or government agency designated as the source of information for this row. |
| STRAT_NAME_SET_ID | Not Null | VARCHAR2 | 20 | P | L_STRAT_UNIT | STRAT NAME SET IDENTIFIER: Unique identifier for the stratigraphic name set. A stratigraphic name set is an unordered collection of stratigraphic units, that may be in use for a Lexicon, a geographic area, a project, a company etc. |
| STRAT_UNIT_ID | Not Null | VARCHAR2 | 20 | P | L_STRAT_UNIT | STRATIGRAPHIC UNIT IDENTIFIER: unique identifier for the stratigraphic unit. |
| PDEN_SU_OBS_NO | Not Null | NUMBER | 8, 0 | P | | PRODUCTION ENTITY STRATIGRAPHIC UNIT OBSERVATION NUMBER: unique identifier for this occurrence of the stratigraphic unit within the Production Entity. |
| DATA_SOURCE | | VARCHAR2 | 30 | | L_PPDM_DATA_SOURCE | DATA SOURCE: Identifies what transaction based system the row of data originated from. |
| PPDM_GUID | | VARCHAR2 | 38 | | | PPDM GUID: This value may be used to provide a global unique identifier for this row of data. If used, optional PPDM NOT NULL constraints should be created. |
| REMARK | | VARCHAR2 | 2000 | | | REMARK: General remarks about this row of data |

Table Name: L_PDEN_VOL_SUMMARY

| Column Name | Nullable | Data-Type | Length | Key | Referenced Table(s) | Column Comment |
|-------------------------|----------|-----------|--------|-----|------------------------------------|---|
| PDEN_ID | Not Null | VARCHAR2 | 40 | P | L_PDEN | PRODUCTION ENTITY IDENTIFIER: An identifier that is unique within a specific production entity source and type. |
| PDEN_TYPE | Not Null | VARCHAR2 | 30 | P | L_PDEN | PRODUCTION ENTITY TYPE: the type of production entity may be equal to one of the table names of the PDEN subtype tables, such as PDEN_WELL, PDEN_COUNTY or PDEN_FIELD. Validated by check constraint. |
| PDEN_SOURCE | Not Null | VARCHAR2 | 30 | P | L_PDEN | PRODUCTION ENTITY SOURCE: The individual, company, state, or government agency designated as the source of information for this row. |
| VOLUME_METHOD | Not Null | VARCHAR2 | 20 | P | | VOLUME METHOD: The type of method used to determine the volume of fluids moved. Examples would be measured, prorated, engineering study, etc. |
| ACTIVITY_TYPE | Not Null | VARCHAR2 | 20 | P | | ACTIVITY TYPE: The type of activity that caused the movement of fluids to occur such as production, injection, flaring, sales, etc. |
| VOLUME_DATE | Not Null | VARCHAR2 | 12 | P | | VOLUME DATE: The effective or reporting date of this volume summary. |
| BOE_CUM_VOLUME | | NUMBER | 16, 4 | | | BOE CUMULATIVE VOLUME: The cumulative volume for a production entity expressed as Barrels of Oil Equivalent (BOE). |
| BOE_VOLUME_UOM | | VARCHAR2 | 20 | | | BOE VOLUME OUOM: Barrels of oil equivalent original unit of measure. |
| CO2_CUM_VOLUME | | NUMBER | 16, 4 | | | CO2 CUMULATIVE VOLUME: The cumulative volume of CO2 for a production entity. |
| CO2_VOLUME_UOM | | VARCHAR2 | 20 | | | CO2 VOLUME OUOM: CO2 volume original unit of measure. |
| DATA_SOURCE | | VARCHAR2 | 30 | | L_PPDM_DATA_SOURCE | DATA_SOURCE: The name of the transactional system where the data came from. |
| GAS_CUM_VOLUME | | NUMBER | 16, 4 | | | GAS CUMULATIVE VOLUME: The cumulative volume of gas for a production entity. |
| GAS_VOLUME_UOM | | VARCHAR2 | 20 | | | GAS VOLUME OUOM: Gas volume original unit of measure. |
| INJECTION_CUM_VOLUME | | NUMBER | 16, 4 | | | INJECTION CUMULATIVE VOLUME: The cumulative injected volume for a production entity. |
| INJECTION_VOLUME_UOM | | VARCHAR2 | 20 | | | INJECTION VOLUME OUOM: Injection volume original unit of measure. |
| NGL_CUM_VOLUME | | NUMBER | 16, 4 | | | NATURAL GAS LIQUIDS CUMULATIVE VOLUME: The cumulative volume of NGL for a production entity. |
| NGL_VOLUME_UOM | | VARCHAR2 | 20 | | | NGL VOLUME OUOM: NGL volume original unit of measure. |
| NITROGEN_CUM_VOLUME | | NUMBER | 16, 4 | | | NITROGEN CUMULATIVE VOLUME: The cumulative volume of nitrogen for a production entity. |
| NITROGEN_VOLUME_UOM | | VARCHAR2 | 20 | | | NITROGEN VOLUME OUOM: Nitrogen volume original unit of measure. |
| OIL_CUM_VOLUME | | NUMBER | 16, 4 | | | OIL CUMULATIVE VOLUME: The cumulative volume of oil for a production entity. |
| OIL_VOLUME_UOM | | VARCHAR2 | 20 | | | OIL VOLUME OUOM: Oil volume original unit of measure. |
| PERIOD_ON_INJECTION | | NUMBER | 38, 0 | | | PERIOD ON INJECTION: The period/time that fluids were injected during the current reporting period. |
| PERIOD_ON_INJECTION_UOM | | VARCHAR2 | 20 | | | PERIOD ON INJECTION ORIGINAL UNITS OF MEASURE |

Table Name: L_PDEN_VOL_SUMMARY

| Column Name | Nullable | Data-Type | Length | Key | Referenced Table(s) | Column Comment |
|--------------------------|----------|-----------|--------|-----|---------------------------|---|
| PERIOD_ON_PRODUCTION | | NUMBER | 38, 0 | | | PERIOD ON PRODUCTION: The period/ time that fluids were produced during the current reporting period. |
| PERIOD_ON_PRODUCTION_UOM | | VARCHAR2 | 20 | | | PERIOD ON PRODUCTION ORIGINAL UNITS OF MEASURE |
| PPDM_GUID | | VARCHAR2 | 38 | | | PPDM_GUID: This value was provided to use a global unique identifier for this row of data. If used, then NOT NULL constraints should be considered to be used as well as an auto-population (via triggers). |
| PRIMARY_PRODUCT | | VARCHAR2 | 20 | | | PRIMARY PRODUCT: Indicates the type of product (fluid) such as GAS, OIL, WATER, NGL, etc. Includes the less common products like STEAM, METHANE , BUTANE, HELIUM, etc. |
| PROJECT_ID | | VARCHAR2 | 20 | | L_PROJECT | PROJECT IDENTIFIER: unique identifier for a project that resulted in the creation of these volumes, as in volume estimates created during a reserves projection analysis that must be associated with the evaluation study that are their source. |
| REMARK | | VARCHAR2 | 2000 | | | REMARK: General remarks about this row of data |
| SULPHUR_CUM_VOLUME | | NUMBER | 16, 4 | | | SULPHUR CUMULATIVE VOLUME: The cumulative sulphur volume of for a production entity. |
| SULPHUR_VOLUME_UOM | | VARCHAR2 | 20 | | | SULPHUR VOLUME OUOM: Sulphur volume original unit of measure. |
| WATER_CUM_VOLUME | | NUMBER | 16, 4 | | | WATER CUMULATIVE VOLUME: The cumulative volume of water for a production entity. |
| WATER_VOLUME_UOM | | VARCHAR2 | 20 | | | WATER VOLUME OUOM: Water volume original unit of measure. |

Table Name: L_PDEN_XREF

| Column Name | Nullable | Data-Type | Length | Key | Referenced Table(s) | Column Comment |
|----------------|----------|-----------|--------|-----|--|---|
| FROM_PDEN_ID | Not Null | VARCHAR2 | 40 | P | L_PDEN | FROM PRODUCTION ENTITY IDENTIFIER: An identifier that is unique within a specific production entity source and type. |
| FROM_PDEN_TYPE | Not Null | VARCHAR2 | 30 | P | L_PDEN | FROM PRODUCTION ENTITY TYPE: the type of production entity may be equal to one of the table names of the PDEN subtype tables, such as PDEN_WELL, PDEN_COUNTY or PDEN_FIELD. Validated by check constraint. |
| TO_PDEN_ID | Not Null | VARCHAR2 | 40 | P | L_PDEN | TO PRODUCTION ENTITY IDENTIFIER: An identifier that is unique within a specific production entity source and type. |
| TO_PDEN_TYPE | Not Null | VARCHAR2 | 30 | P | L_PDEN | TO PRODUCTION ENTITY TYPE: the type of production entity may be equal to one of the table names of the PDEN subtype tables, such as PDEN_WELL, PDEN_COUNTY or PDEN_FIELD. Validated by check constraint. |
| PDEN_SOURCE | Not Null | VARCHAR2 | 30 | P | L_PDEN L_PDEN | PRODUCTION ENTITY SOURCE: The individual, company, state, or government agency designated as the source of information for this row. |
| XREF_OBS_NO | Not Null | NUMBER | 8, 0 | P | | PRODUCTION ENTITY CROSS REFERENCE OBSERVATION NUMBER: unique identifier for this occurrence of the relationship between production entities. |
| DATA_SOURCE | | VARCHAR2 | 30 | | L_PPDM_DATA_SOURCE | DATA_SOURCE: The name of the transactional system where the data came from. |
| PDEN_XREF_TYPE | | VARCHAR2 | 20 | | | PRODUCTION REPORTING ENTITY CROSS REFERENCE TYPE: The type of cross reference. Used in situations where you may want two different XREF networks (ownership and physical connections like pipelines, for instance). |
| PPDM_GUID | | VARCHAR2 | 38 | | | PPDM_GUID: This value was provided to use a global unique identifier for this row of data. If used, then NOT NULL constraints should be considered to be used as well as an auto-population (via triggers). |
| REMARK | | VARCHAR2 | 2000 | | | REMARK: General remarks about this row of data |

Table Name: L_POOL

| Column Name | Nullable | Data-Type | Length | Key | Referenced Table(s) | Column Comment |
|--------------------|----------|-----------|--------|-----|--------------------------------------|---|
| POOL_ID | Not Null | VARCHAR2 | 20 | P | | POOL IDENTIFIER: Number or code uniquely identifying the pool. |
| BUSINESS_ASSOCIATE | | VARCHAR2 | 20 | | L_BUSINESS_ASSOCIATE | BUSINESS ASSOCIATE: Unique identifier for a business associate, such as a person, company, regulatory agency, government or consortium. |
| COUNTRY | | VARCHAR2 | 20 | | | REFERENCE COUNTRY: A reference table identifying a division of land, political nation or territory. For example Austria, Canada, United Kingdom, USA, Venezuela. |
| DATA_SOURCE | | VARCHAR2 | 30 | | L_PPDM_DATA_SOURCE | DATA SOURCE: Identifies what transaction based system the row of data originated from. |
| FIELD_ID | | VARCHAR2 | 20 | | L_FIELD | FIELD IDENTIFIER: Unique identifier for the field. |
| POOL_NAME | | VARCHAR2 | 60 | | | POOL NAME: The name of the pool. |
| POOL_STATUS | | VARCHAR2 | 20 | | | POOL STATUS: The operational or legal status of the pool. |
| POOL_TYPE | | VARCHAR2 | 20 | | | POOL TYPE: The type of hydrocarbon pool described, such as conventional or oil sands deposit. |
| PPDM_GUID | | VARCHAR2 | 38 | | | PPDM GUID: This value may be used to provide a global unique identifier for this row of data. If used, optional PPDM NOT NULL constraints should be created. |
| PROVINCE_STATE | | VARCHAR2 | 20 | | | PROVINCE STATE: A reference table identifying valid states, provinces or other political subdivisions of countries. For example, Colorado, Texas in the US, Alberta in Canada |
| REMARK | | VARCHAR2 | 2000 | | | REMARK: General remarks about this row of data |
| STRAT_NAME_SET_ID | | VARCHAR2 | 20 | | L_STRAT_UNIT | STRAT NAME SET IDENTIFIER: Unique identifier for the stratigraphic name set. A stratigraphic name set is an unordered collection of stratigraphic units, that may be in use for a Lexicon, a geographic area, a project, a company etc. |
| STRAT_UNIT_ID | | VARCHAR2 | 20 | | L_STRAT_UNIT | STRATIGRAPHIC UNIT IDENTIFIER: unique identifier for the stratigraphic unit. |

Table Name: L_POOL_ALIAS

| Column Name | Nullable | Data-Type | Length | Key | Referenced Table(s) | Column Comment |
|-------------------|----------|-----------|--------|-----|--------------------------------------|--|
| POOL_ID | Not Null | VARCHAR2 | 20 | P | L_POOL | POOL IDENTIFIER: Number or code uniquely identifying the pool. |
| SOURCE | Not Null | VARCHAR2 | 30 | P | | SOURCE: The individual, company, agency, application or other source designated as the source of information for this row. |
| POOL_ALIAS_ID | Not Null | VARCHAR2 | 20 | P | | POOL ALIAS ID: identifier for the name or code identifying any other name the pool is known by. |
| ALIAS_OWNER_BA_ID | | VARCHAR2 | 20 | | L_BUSINESS_ASSOCIATE | ALIAS OWNER BUSINESS ASSOCIATE: unique identifier for the business associate who owns this alias. |
| ALIAS_TYPE | | VARCHAR2 | 20 | | | ALIAS TYPE: The type of alias, such as partner, historical, records etc. |
| DATA_SOURCE | | VARCHAR2 | 30 | | L_PPDM_DATA_SOURCE | DATA SOURCE: Identifies what transaction based system the row of data originated from. |
| POOL_ALIAS | | VARCHAR2 | 60 | | | POOL ALIAS: the value of the pool identification alias. |
| PPDM_GUID | | VARCHAR2 | 38 | | | PPDM GUID: This value may be used to provide a global unique identifier for this row of data. If used, optional PPDM NOT NULL constraints should be created. |
| PREFERRED_IND | | VARCHAR2 | 1 | | | PREFERRED INDICATOR: A yes / no flag indicating that this row is the preferred version, and should be used by default. |
| REMARK | | VARCHAR2 | 2000 | | | REMARK: General remarks about this row of data |

Table Name: L_PPDM_COLUMN

| Column Name | Nullable | Data-Type | Length | Key | Referenced Table(s) | Column Comment |
|----------------------|----------|-----------|--------|-----|------------------------------------|---|
| TABLE_NAME | Not Null | VARCHAR2 | 30 | P | L_PPDM_TABLE | TABLE NAME: The name of the table within the PPDM schema. |
| COLUMN_NAME | Not Null | VARCHAR2 | 30 | P | | COLUMN NAME: Name of the column within a specific table found in the PPDM schema |
| COLUMN_COMMENT | | VARCHAR2 | 2000 | | | COLUMN COMMENT: The DDL comments for the comments as provided by designers. |
| COLUMN_SEQUENCE | | NUMBER | 8, 0 | | | COLUMN SEQUENCE: A number indicating the position of this column relative to other columns in the table. The primary key components should be listed first in the sequence, with the most generalized key first, followed by increasingly specific columns. The remainder of the columns can be sorted as desired by the implementor. |
| DATA_SOURCE | | VARCHAR2 | 30 | | L_PPDM_DATA_SOURCE | DATA SOURCE: Identifies what transaction based system the row of data originated from. |
| DATA_TYPE | | VARCHAR2 | 30 | | | DATATYPE: The database "type" for the column. Oracle uses DATE, NUMBER, VARCHAR2, LONG and so on. |
| PPDM_GUID | | VARCHAR2 | 38 | | | PPDM GUID: This value may be used to provide a global unique identifier for this row of data. If used, optional PPDM NOT NULL constraints should be created. |
| PRIMARY_KEY_SEQUENCE | | NUMBER | 8, 0 | | | PRIMARY KEY SEQUENCE: a number which permits ordering of components of the Primary Key, particularly when multiple components are required. |
| REMARK | | VARCHAR2 | 2000 | | | REMARK: General remarks about this row of data |

Table Name: L_PPDM_DATA_SOURCE

| Column Name | Nullable | Data-Type | Length | Key | Referenced Table(s) | Column Comment |
|----------------|----------|-----------|--------|-----|---------------------|--|
| DATA_SOURCE | Not Null | VARCHAR2 | 30 | P | | DATA SOURCE: Identifies what transaction based system the row of data originated from. |
| DATABASE_NAME | | VARCHAR2 | 20 | | | DATABASE_NAME: The name of the database that contains the transactional PPDM 3.7 system. If the transactional system is based in Oracle, then this should be the Oracle SID. |
| EFFECTIVE_DATE | | DATE | 7 | | | EFFECTIVE DATE: Date on which the item became a viable entity. |
| PPDM_GUID | | VARCHAR2 | 38 | | | PPDM GUID: This value may be used to provide a global unique identifier for this row of data. If used, optional PPDM NOT NULL constraints should be created. |
| REMARK | | VARCHAR2 | 2000 | | | REMARK: General remarks about this row of data |
| USER_NAME | | VARCHAR2 | 30 | | | USER_NAME: The name of the schema where the transactional data is held. |

Table Name: L_PPDM_EXCEPTION

| Column Name | Nullable | Data-Type | Length | Key | Referenced Table(s) | Column Comment |
|-----------------------|----------|-----------|--------|-----|---|--|
| EXCEPTION_ID | Not Null | VARCHAR2 | 20 | P | | EXCEPTION ID: unique identifier for the PPDM Exception table, where rejected data is inserted. |
| DATA_SOURCE | | VARCHAR2 | 30 | | L_PPDM_DATA_SOURCE | DATA SOURCE: Identifies what transaction based system the row of data originated from. |
| ERROR_MESSAGE | | VARCHAR2 | 2000 | | | ERROR MESSAGE: This can store the RDBMS error message that was issued with the failed record DML. |
| ERROR_NO | | NUMBER | 5, 0 | | | ERROR NO: This is the error number generated by the RDBMS that was issued with the failed record DML. |
| EXCEPTION_COLUMN_NAME | | VARCHAR2 | 30 | | L_PPDM_COLUMN | EXCEPTION COLUMN NAME: The name of the column that generated the exception. |
| EXCEPTION_DATE | | DATE | 7 | | | EXCEPTION DATE: The date that the exception was generated on. |
| EXCEPTION_TABLE_NAME | | VARCHAR2 | 30 | | L_PPDM_COLUMN L_PPDM_TABLE | EXCEPTION TABLE NAME: The name of the table that generated the RDBMS exception. |
| EXCEPTION_TYPE | | VARCHAR2 | 20 | | | EXCEPTION TYPE: The type of exception that was generated. This is RDBMS dependent. |
| PLSQL_NAME | | VARCHAR2 | 30 | | | PLSQL NAME: The name of the PL/SQL block that generated the exception, if applicable. |
| PPDM_GUID | | VARCHAR2 | 38 | | | PPDM GUID: This value may be used to provide a global unique identifier for this row of data. If used, optional PPDM NOT NULL constraints should be created. |
| REMARK | | VARCHAR2 | 2000 | | | REMARK: General remarks about this row of data |

Table Name: L_PPDM_ORIGIN

| Column Name | Nullable | Data-Type | Length | Key | Referenced Table(s) | Column Comment |
|--------------------|----------|-----------|--------|-----|---|--|
| SOURCE_TABLE_NAME | Not Null | VARCHAR2 | 30 | P | L_PPDM_COLUMN L_PPDM_TABLE | SOURCE TABLE NAME: The name of the PPDM 3.7 table that the data was sourced from. |
| SOURCE_PPDM_GUID | Not Null | VARCHAR2 | 38 | P | | SOURCE PPDM GUID: The GUID of the row where the data came from in the transactional PPDM 3.7 system. |
| TARGET_TABLE_NAME | Not Null | VARCHAR2 | 30 | P | L_PPDM_COLUMN L_PPDM_TABLE | TARGET TABLE NAME: The name of the PPDM Lite table that the data is going to. |
| TARGET_PPDM_GUID | Not Null | VARCHAR2 | 38 | P | | TARGET PPDM GUID: The GUID of the row where the data is going to in PPDM Lite. |
| DATA_SOURCE | Not Null | VARCHAR2 | 30 | P | L_PPDM_DATA_SOURCE | DATA SOURCE: Identifies what transaction based system the row of data originated from. |
| BUSINESS_RULE | | VARCHAR2 | 2000 | | | BUSINESS RULE: The business rule that helps describe the allocation factor calculation or description. |
| PPDM_GUID | | VARCHAR2 | 38 | | | PPDM GUID: This value may be used to provide a global unique identifier for this row of data. If used, optional PPDM NOT NULL constraints should be created. |
| REMARK | | VARCHAR2 | 2000 | | | REMARK: General remarks about this row of data |
| SOURCE_COLUMN_NAME | | VARCHAR2 | 30 | | L_PPDM_COLUMN | SOURCE COLUMN NAME: The name of the PPDM 3.7 column that the data comes from. |
| TARGET_COLUMN_NAME | | VARCHAR2 | 30 | | L_PPDM_COLUMN | TARGET COLUMN NAME: The name of the PPDM Lite column that the data is going to. |

Table Name: L_PPDM_TABLE

| Column Name | Nullable | Data-Type | Length | Key | Referenced Table(s) | Column Comment |
|------------------|----------|-----------|--------|-----|------------------------------------|--|
| TABLE_NAME | Not Null | VARCHAR2 | 30 | P | | TABLE NAME: The name of the table within the PPDM schema. |
| DATA_SOURCE | | VARCHAR2 | 30 | | L_PPDM_DATA_SOURCE | DATA SOURCE: Identifies what transaction based system the row of data originated from. |
| PPDM_GUID | | VARCHAR2 | 38 | | | PPDM GUID: This value may be used to provide a global unique identifier for this row of data. If used, optional PPDM NOT NULL constraints should be created. |
| PRIMARY_KEY_NAME | | VARCHAR2 | 60 | | | PRIMARY KEY NAME: The name of the primary key used in the CREATE PRIMARY KEY statement. |
| REMARK | | VARCHAR2 | 2000 | | | REMARK: General remarks about this row of data |
| TABLE_COMMENT | | VARCHAR2 | 2000 | | | TABLE COMMENT: the table comments as provided in the DDL. |

Table Name: L_PROJECT

| Column Name | Nullable | Data-Type | Length | Key | Referenced Table(s) | Column Comment |
|---------------|----------|-----------|--------|-----|------------------------------------|--|
| PROJECT_ID | Not Null | VARCHAR2 | 20 | P | | PROJECT IDENTIFIER: unique identifier for the project. |
| COMPLETE_DATE | | DATE | 7 | | | COMPLETION DATE: the date that the project was completed. |
| DATA_SOURCE | | VARCHAR2 | 30 | | L_PPDM_DATA_SOURCE | DATA SOURCE: Identifies what transaction based system the row of data originated from. |
| PPDM_GUID | | VARCHAR2 | 38 | | | PPDM GUID: This value may be used to provide a global unique identifier for this row of data. If used, optional PPDM NOT NULL constraints should be created. |
| PROJECT_NAME | | VARCHAR2 | 60 | | | PROJECT NAME: the name assigned to the project. |
| PROJECT_TYPE | | VARCHAR2 | 20 | | | PROJECT TYPE: the type of project, such as seismic, geological, exploitation etc. |
| REMARK | | VARCHAR2 | 2000 | | | REMARK: General remarks about this row of data |
| START_DATE | | DATE | 7 | | | START DATE: the date that work on the project commenced. |
| STATUS | | VARCHAR2 | 20 | | | PROJECT or PROJECT STEP STATUS: the status of a project or a step in a project. May include underway, on hold, completed, cancelled. |

Table Name: L_PROJECT_ALIAS

| Column Name | Nullable | Data-Type | Length | Key | Referenced Table(s) | Column Comment |
|---------------|----------|-----------|--------|-----|--------------------------------------|--|
| PROJECT_ID | Not Null | VARCHAR2 | 20 | P | L_PROJECT | PROJECT IDENTIFIER: unique identifier for the project. |
| ALIAS_ID | Not Null | VARCHAR2 | 20 | P | | ALIAS IDENTIFIER: Unique identifier for the project alias. |
| ALIAS_NAME | | VARCHAR2 | 60 | | | ALIAS NAME: A name assigned by another organization or application. |
| ALIAS_TYPE | | VARCHAR2 | 20 | | | ALIAS TYPE: The type of alias, such as partner, historical, records etc. |
| DATA_SOURCE | | VARCHAR2 | 30 | | L_PPDM_DATA_SOURCE | DATA SOURCE: Identifies what transaction based system the row of data originated from. |
| OWNER_BA_ID | | VARCHAR2 | 20 | | L_BUSINESS_ASSOCIATE | BUSINESS ASSOCIATE: Unique identifier for a business associate, such as a person, company, regulatory agency, government or consortium. |
| PPDM_GUID | | VARCHAR2 | 38 | | | PPDM GUID: This value may be used to provide a global unique identifier for this row of data. If used, optional PPDM NOT NULL constraints should be created. |
| PREFERRED_IND | | VARCHAR2 | 1 | | | PREFERRED INDICATOR: A yes / no flag indicating that this row is the preferred version, and should be used by default. |
| REMARK | | VARCHAR2 | 2000 | | | REMARK: General remarks about this row of data |

Table Name: L_PROJECT_COMPONENT

| Column Name | Nullable | Data-Type | Length | Key | Referenced Table(s) | Column Comment |
|------------------|----------|-----------|--------|-----|----------------------|--|
| PROJECT_ID | Not Null | VARCHAR2 | 20 | P | L_PROJECT | PROJECT IDENTIFIER: unique identifier for the project. |
| AREA_ID | | VARCHAR2 | 20 | | L_AREA | AREA ID: Unique identifier for any named area such as a country, province, project area, area of interest, offshore area, district etc. |
| AREA_TYPE | | VARCHAR2 | 20 | | L_AREA | AREA TYPE ID: Unique identifier for the type of area, such as country, state, AOI etc. |
| BA_ID | | VARCHAR2 | 20 | | L_BUSINESS_ASSOCIATE | BUSINESS ASSOCIATE LICENSEE BUSINESS ASSOCIATE: Unique identifier for the business associate who has been granted a license or approval to conduct general operations. |
| COMPONENT_TYPE | | VARCHAR2 | 20 | | | PROJECT COMPONENT TYPE: the reason the component is associated with the project, such as created for, contract that governs, used during etc. |
| CONTRACT_ID | | VARCHAR2 | 20 | | L_CONTRACT | CONTRACT ID: Unique identifier for the contract table. |
| DATA_SOURCE | | VARCHAR2 | 30 | | L_PPDM_DATA_SOURCE | DATA SOURCE: Identifies what transaction based system the row of data originated from. |
| FACILITY_ID | | VARCHAR2 | 20 | | L_FACILITY | FACILITY ID: Number or code uniquely identifying the Facility. |
| FACILITY_TYPE | | VARCHAR2 | 20 | | L_FACILITY | FACILITY TYPE: The type of facility that is described in this row of data, such as pipeline, tank, battery etc. |
| FIELD_ID | | VARCHAR2 | 20 | | L_FIELD | FIELD IDENTIFIER: Unique identifier for the field. |
| JURISDICTION | | VARCHAR2 | 20 | | L_LAND_SALE | BUSINESS ASSOCIATE: Unique identifier for the jurisdiction that is managing the land sale or bidding round. |
| LAND_RIGHT_ID | | VARCHAR2 | 20 | | L_LAND_RIGHT | LAND RIGHT ID: Unique Identifier for the land right. A land right is the rights you have to land, regardless of how obtained. It may be owned outright, rented, acquired by agreement or contract. |
| LAND_RIGHT_TYPE | | VARCHAR2 | 30 | | L_LAND_RIGHT | LAND RIGHT TYPE: This column is used to enforce the relationship between LAND RIGHT and its subtypes. The value must be equal to the name of one of the valid subtypes: LAND_AGREEMENT, LAND_AGREE_PART, LAND_LEASE, LAND_GRANTED_RIGHT, LAND_UNIT, LAND_UNIT_TRACT or LAND_TITLE. |
| LAND_SALE_NUMBER | | VARCHAR2 | 30 | | L_LAND_SALE | LAND SALE NUMBER: A unique identifier for the land sale |
| LICENSE_ID | | VARCHAR2 | 20 | | L_LICENSE | LICENSE IDENTIFIER: Unique identifier for the approval granted to conduct activities or operations. |
| LICENSE_TABLE | | VARCHAR2 | 30 | | L_LICENSE | LICENSE TABLE: The name of the PPDM 3.X table that the license originated from. This is to help with the denormalization of data into PPDM Lite as this table is a roll-up table. |
| PDEN_ID | | VARCHAR2 | 40 | | L_PDEN | PRODUCTION ENTITY IDENTIFIER: An identifier that is unique within a specific production entity source and type. |
| PDEN_SOURCE | | VARCHAR2 | 30 | | L_PDEN | SOURCE: The individual, company, state, or government agency designated as the source of information for this row. |
| PDEN_TYPE | | VARCHAR2 | 30 | | L_PDEN | PRODUCTION ENTITY TYPE: the type of production entity may be equal to one of the table names of the PDEN subtype tables, such as PDEN_WELL, |

Table Name: L_PROJECT_COMPONENT

| Column Name | Nullable | Data-Type | Length | Key | Referenced Table(s) | Column Comment |
|-----------------------|----------|-----------|--------|-----|---------------------------------------|--|
| | | | | | | PDEN_COUNTY or PDEN_FIELD. Validated by check constraint. |
| POOL_ID | | VARCHAR2 | 20 | | L_POOL | POOL IDENTIFIER: Number or code uniquely identifying the pool. |
| PPDM_GUID | | VARCHAR2 | 38 | | | PPDM GUID: This value may be used to provide a global unique identifier for this row of data. If used, optional PPDM NOT NULL constraints should be created. |
| RESENT_ID | | VARCHAR2 | 20 | | L_RESENT_CLASS | RESERVE ENTITY IDENTIFIER: Unique identifier for the reserves entity. |
| RESERVE_CLASS_ID | | VARCHAR2 | 20 | | L_RESENT_CLASS | RESERVE CLASS IDENTIFIER: The reserve classed for identifying the confidence level and producing status of the reserve volumes. |
| SEIS_SET_ID | | VARCHAR2 | 20 | | L_SEIS_SET | SEISMIC SET: A seismic set is a super type of various types of seismic collections. |
| SEIS_SET_TYPE | | VARCHAR2 | 30 | | L_SEIS_SET | SEISMIC SET TYPE: The seismic set type column is used to enforce a relationship between the SEIS SET supertype and its valid sub types. Values for this column must be the name of the table that is the valid sub type for this row of data. Valid entries include SEIS_LINE, SEIS_SEGMENT, SEIS_SURVEY, SEIS_PLAN, SEIS_WELL, SEIS_PROC_SET, SEIS_INTERP_SET or SEIS_3D. |
| STRAT_NAME_SET_ID | | VARCHAR2 | 20 | | L_STRAT_NAME_SET | STRAT NAME SET IDENTIFIER: Unique identifier for the stratigraphic name set. A stratigraphic name set is an unordered collection of stratigraphic units, that may be in use for a Lexicon, a geographic area, a project, a company etc. |
| SUPPORT_FACILITY_ID | | VARCHAR2 | 20 | | L_SF_SUPPORT_FACILITY | SUPPORT FACILITY IDENTIFIER: Unique identifier for the support facility. A support facility provides operational support for activities. These facilities may include roads, transmission towers, airstrips, vessels, docks and so on. |
| SUPPORT_FACILITY_TYPE | | VARCHAR2 | 30 | | L_SF_SUPPORT_FACILITY | SUPPORT FACILITY TYPE: The type of support facility that is described by this row of data. These values are managed by check constraint, and may only be the name of a valid sub type of support facility. |
| UWI | | VARCHAR2 | 20 | | L_WELL | UNIQUE WELL IDENTIFIER: A unique name, code or number designated as the primary key for this row. |

Table Name: L_RESENT_CLASS

| Column Name | Nullable | Data-Type | Length | Key | Referenced Table(s) | Column Comment |
|-------------------|----------|-----------|--------|-----|------------------------------------|--|
| RESENT_ID | Not Null | VARCHAR2 | 20 | P | L_RESERVE_ENTITY | RESERVE ENTITY IDENTIFIER: Unique identifier for the reserves entity. |
| RESERVE_CLASS_ID | Not Null | VARCHAR2 | 20 | P | | RESERVE CLASS IDENTIFIER: The reserve classed for identifying the confidence level and producing status of the reserve volumes. |
| CONFIDENCE_FACTOR | | NUMBER | 10, 5 | | | CONFIDENCE FACTOR: A number value indicating the level of confidence associated with this reserve class for this specific reserves entity. This column should be used for probabilistic reserves reporting only. |
| DATA_SOURCE | | VARCHAR2 | 30 | | L_PPDM_DATA_SOURCE | DATA SOURCE: Identifies what transaction based system the row of data originated from. |
| EFFECTIVE_DATE | | DATE | 7 | | | EFFECTIVE DATE: Date on which the item became a viable entity. |
| PPDM_GUID | | VARCHAR2 | 38 | | | PPDM GUID: This value may be used to provide a global unique identifier for this row of data. If used, optional PPDM NOT NULL constraints should be created. |
| REMARK | | VARCHAR2 | 2000 | | | REMARK: General remarks about this row of data |

Table Name: L_RESENT_COMPONENT

| Column Name | Nullable | Data-Type | Length | Key | Referenced Table(s) | Column Comment |
|----------------------|----------|-----------|--------|-----|--------------------------------------|--|
| RESENT_ID | Not Null | VARCHAR2 | 20 | P | L_RESERVE_ENTITY | RESERVE ENTITY IDENTIFIER: Unique identifier for the reserves entity. |
| COMPONENT_ID | Not Null | VARCHAR2 | 20 | P | | COMPONENT IDENTIFIER: Unique identifier for the component of the spatial description. |
| AREA_ID | | VARCHAR2 | 20 | | L_AREA | AREA ID: Unique identifier for any named area such as a country, province, project area, area of interest, offshore area, district etc. |
| AREA_TYPE | | VARCHAR2 | 20 | | L_AREA | AREA TYPE ID: Unique identifier for the type of area, such as country, state, AOI etc. |
| BUSINESS_ASSOCIATE | | VARCHAR2 | 20 | | L_BUSINESS_ASSOCIATE | BUSINESS ASSOCIATE: Unique identifier for a business associate, such as a person, company, regulatory agency, government or consortium. |
| CONTRACT_ID | | VARCHAR2 | 20 | | | CONTRACT ID: Unique identifier for the contract table. |
| CONTRIBUTION_PERCENT | | NUMBER | 15, 12 | | | PERCENT CONTRIBUTION: The percent of the total for the reserves entity that this component contributes. |
| DATA_SOURCE | | VARCHAR2 | 30 | | L_PPDM_DATA_SOURCE | DATA SOURCE: Identifies what transaction based system the row of data originated from. |
| FACILITY_ID | | VARCHAR2 | 20 | | L_FACILITY | FACILITY ID: Number or code uniquely identifying the Facility. |
| FACILITY_TYPE | | VARCHAR2 | 20 | | L_FACILITY | FACILITY TYPE: The type of facility that is described in this row of data, such as pipeline, tank, battery etc. |
| FIELD_ID | | VARCHAR2 | 20 | | L_FIELD | FIELD IDENTIFIER: Unique identifier for the field. |
| LAND_RIGHT_ID | | VARCHAR2 | 20 | | L_LAND_RIGHT | LAND RIGHT ID: Unique Identifier for the land right.A land right is the rights you have to land, regardless of how obtained.It may be owned outright, rented, aquired by agreement or contract. |
| LAND_RIGHT_TYPE | | VARCHAR2 | 30 | | L_LAND_RIGHT | LAND RIGHT TYPE: This column is used to enforce the relationshipbetween LAND RIGHT and its subtypes.The value must be equal to the name of one of the valid subtypes: LAND_AGREEMENT, LAND_AGREE_PART, LAND_LEASE, LAND_GRANTED_RIGHT, LAND_UNIT, LAND_UNIT_TRACT or LAND_TITLE. |
| PDEN_ID | | VARCHAR2 | 40 | | L_PDEN | PRODUCTION ENTITY IDENTIFIER: An identifier that is unique within a specific production entity source and type. |
| PDEN_SOURCE | | VARCHAR2 | 30 | | L_PDEN | SOURCE: The individual, company, state, or government agency designated as the source of information for this row. |
| PDEN_TYPE | | VARCHAR2 | 30 | | L_PDEN | PRODUCTION ENTITY TYPE: the type of production entity may be equal to one of the table names of the PDEN subtype tables, such as PDEN_WELL, PDEN_COUNTY or PDEN_FIELD. Validated by check constraint. |
| POOL_ID | | VARCHAR2 | 20 | | L_POOL | POOL IDENTIFIER: Number or code uniquely identifying the pool. |
| PPDM_GUID | | VARCHAR2 | 38 | | | PPDM GUID: This value may be used to provide a global unique identifier for this row of data. If used, optional PPDM NOT NULL constraints should be created. |
| PRODUCT_TYPE | | VARCHAR2 | 20 | | | PRODUCT TYPE: The product that contributes to this reserve entity, in the case where only one product from a specific land right, well etc contributes to the reserve entity. |

Table Name: L_RESENT_COMPONENT

| Column Name | Nullable | Data-Type | Length | Key | Referenced Table(s) | Column Comment |
|-------------------|----------|-----------|--------|-----|------------------------------|---|
| PROJECT_ID | | VARCHAR2 | 20 | | L_PROJECT | PROJECT IDENTIFIER: unique identifier for the project. |
| REMARK | | VARCHAR2 | 2000 | | | REMARK: General remarks about this row of data |
| STRAT_NAME_SET_ID | | VARCHAR2 | 20 | | L_STRAT_UNIT | STRAT NAME SET IDENTIFIER: Unique identifier for the stratigraphic name set. A stratigraphic name set is an unordered collection of stratigraphic units, that may be in use for a Lexicon, a geographic area, a project, a company etc. |
| STRAT_UNIT_ID | | VARCHAR2 | 20 | | L_STRAT_UNIT | STRATIGRAPHIC UNIT IDENTIFIER: unique identifier for the stratigraphic unit. |
| UWI | | VARCHAR2 | 20 | | L_WELL | UNIQUE WELL IDENTIFIER: A unique name, code or number designated as the primary key for this row. |

Table Name: L_RESENT_XREF

| Column Name | Nullable | Data-Type | Length | Key | Referenced Table(s) | Column Comment |
|-------------|----------|-----------|--------|-----|------------------------------------|--|
| RESENT_ID | Not Null | VARCHAR2 | 20 | P | L_RESERVE_ENTITY | RESERVE ENTITY IDENTIFIER: Unique identifier for the reserves entity. |
| RESENT_ID2 | Not Null | VARCHAR2 | 20 | P | L_RESERVE_ENTITY | RESERVES ENTITY IDENTIFIER 2: Unique identifier for a second reserves entity. |
| XREF_OBS_NO | Not Null | NUMBER | 8, 0 | P | | CROSS REFERENCE OBSERVATION NUMBER: a unique component added to allow relationships between facilities to span time or to occur for more than one reason. |
| DATA_SOURCE | | VARCHAR2 | 30 | | L_PPDM_DATA_SOURCE | DATA SOURCE: Identifies what transaction based system the row of data originated from. |
| PPDM_GUID | | VARCHAR2 | 38 | | | PPDM GUID: This value may be used to provide a global unique identifier for this row of data. If used, optional PPDM NOT NULL constraints should be created. |
| REMARK | | VARCHAR2 | 2000 | | | REMARK: General remarks about this row of data |
| XREF_TYPE | | VARCHAR2 | 20 | | | CROSS REFERENCE TYPE: The type of relationships that exists between two entities. Examples are contains, replaces, adjacent etc. |

Table Name: L_RESERVE_ENTITY

| Column Name | Nullable | Data-Type | Length | Key | Referenced Table(s) | Column Comment |
|----------------------|----------|-----------|--------|-----|--------------------------------------|---|
| RESENT_ID | Not Null | VARCHAR2 | 20 | P | | RESERVE ENTITY IDENTIFIER: Unique identifier for the reserves entity. |
| CREATED_BY_BA_ID | | VARCHAR2 | 20 | | L_BUSINESS_ASSOCIATE | CREATED BY BUSINESS ASSOC ID: The business associate who created this reserve entity. |
| DATA_SOURCE | | VARCHAR2 | 30 | | L_PPDM_DATA_SOURCE | DATA SOURCE: Identifies what transaction based system the row of data originated from. |
| GROUP_TYPE | | VARCHAR2 | 20 | | | PPDM GROUP TYPE: the type of group that is being described. Could be an application group, query group, function group, module type etc. |
| PPDM_GUID | | VARCHAR2 | 38 | | | PPDM GUID: This value may be used to provide a global unique identifier for this row of data. If used, optional PPDM NOT NULL constraints should be created. |
| PRIMARY_PRODUCT_TYPE | | VARCHAR2 | 20 | | | PRIMARY PRODUCT TYPE: The major product for which reserves are booked, usually oil or gas. Other products will usually be calculated as by products of the major product. |
| REMARK | | VARCHAR2 | 2000 | | | REMARK: General remarks about this row of data |
| UPDATE_SCHEDULE | | VARCHAR2 | 20 | | | UPDATE SCHEDULED PERIOD: Indicates a period of time. Possible values are DAY, MONTH, YEAR. The schedule for updating this reserve entity. |

Table Name: L_RM_INFO_ITEM_CONTENT

| Column Name | Nullable | Data-Type | Length | Key | Referenced Table(s) | Column Comment |
|-----------------------|----------|-----------|--------|-----|---------------------------------------|---|
| INFORMATION_ITEM_ID | Not Null | VARCHAR2 | 20 | P | L_RM_INFORMATION_ITEM | INFORMATION ITEM ID: The unique identifier for an information item |
| INFO_ITEM_TYPE | Not Null | VARCHAR2 | 30 | P | L_RM_INFORMATION_ITEM | INFORMATION ITEM TYPE: The type of information item. May be one of The valid types of Information item as defined by check constraints. |
| CONTENT_OBS_NO | Not Null | NUMBER | 8, 0 | P | | CONTENT OBSERVATION NUMBER: unique number for the description of content associated with the information item. |
| APPLICATION_ID | | VARCHAR2 | 20 | | | APPLICATION ID: Unique identifier for applications you make for continuations, licenses etc. to the government. |
| BUSINESS_ASSOCIATE | | VARCHAR2 | 20 | | L_BUSINESS_ASSOCIATE | BUSINESS ASSOCIATE: Unique identifier for a business associate, such as a person, company, regulatory agency, government or consortium. |
| CONTRACT_ID | | VARCHAR2 | 20 | | L_CONTRACT | CONTRACT ID: Unique identifier for the contract table. |
| DATA_SOURCE | | VARCHAR2 | 30 | | L_PPDM_DATA_SOURCE | DATA SOURCE: Identifies what transaction based system the row of data originated from. |
| FACILITY_ID | | VARCHAR2 | 20 | | L_FACILITY | FACILITY ID: Number or code uniquely identifying the Facility. |
| FACILITY_TYPE | | VARCHAR2 | 20 | | L_FACILITY | FACILITY TYPE: The type of facility that is described in this row of data, such as pipeline, tank, battery etc. |
| FIELD_ID | | VARCHAR2 | 20 | | L_FIELD | FIELD IDENTIFIER: Unique identifier for the field. |
| JURISDICTION | | VARCHAR2 | 20 | | L_LAND_SALE_OFFERING | BUSINESS ASSOCIATE: Unique identifier for the jurisdiction that is managing the land sale or bidding round. |
| LAND_RIGHT_ID | | VARCHAR2 | 20 | | L_LAND_RIGHT | LAND RIGHT ID: Unique Identifier for the land right. A land right is the rights you have to land, regardless of how obtained. It may be owned outright, rented, aquired by agreement or contract. |
| LAND_RIGHT_TYPE | | VARCHAR2 | 30 | | L_LAND_RIGHT | LAND RIGHT TYPE: This column is used to enforce the relationshipbetween LAND RIGHT and its subtypes.The value must be equal to the name of one of the valid subtypes: LAND_AGREEMENT, LAND_AGREE_PART, LAND_LEASE, LAND_GRANTED_RIGHT, LAND_UNIT, LAND_UNIT_TRACT orLAND_TITLE. |
| LAND_SALE_NUMBER | | VARCHAR2 | 30 | | L_LAND_SALE_OFFERING | LAND SALE NUMBER: A unique identifier for the land sale |
| LAND_SALE_OFFERING_ID | | VARCHAR2 | 20 | | L_LAND_SALE_OFFERING | LAND SALE OFFERING ID: Unique identifier for the land sale offering. |
| LICENSE_ID | | VARCHAR2 | 20 | | L_LICENSE | LICENSE IDENTIFIER: Unique identifier for the approval granted to conduct activities or operations. |
| LICENSE_TABLE | | VARCHAR2 | 30 | | L_LICENSE | LICENSE TABLE: The name of the PPDM 3.7 table that the license originated from. This is to help with the denormalization of data into PPDM Lite as this table is a roll-up table. |
| PDEN_ID | | VARCHAR2 | 40 | | L_PDEN | PRODUCTION ENTITY IDENTIFIER: An identifier that is unique within a specific production entity source and type. |
| PDEN_SOURCE | | VARCHAR2 | 30 | | L_PDEN | PRODUCTION ENTITY SOURCE: The individual, company, state, or government agency designated as the source of information for this row. |
| PDEN_TYPE | | VARCHAR2 | 30 | | L_PDEN | PRODUCTION ENTITY TYPE: the type of production entity may be equal to one |

Table Name: L_RM_INFO_ITEM_CONTENT

| Column Name | Nullable | Data-Type | Length | Key | Referenced Table(s) | Column Comment |
|-----------------------|----------|-----------|--------|-----|---------------------------------------|--|
| | | | | | | of the table names of the PDEN subtype tables, such as PDEN_WELL, PDEN_COUNTY or PDEN_FIELD. Validated by check constraint. |
| POOL_ID | | VARCHAR2 | 20 | | | POOL IDENTIFIER: Number or code uniquely identifying the pool. |
| PPDM_GUID | | VARCHAR2 | 38 | | | PPDM GUID: This value may be used to provide a global unique identifier for this row of data. If used, optional PPDM NOT NULL constraints should be created. |
| REMARK | | VARCHAR2 | 2000 | | | REMARK: General remarks about this row of data |
| RESENT_ID | | VARCHAR2 | 20 | | L_RESENT_CLASS | RESERVE ENTITY IDENTIFIER: Unique identifier for the reserves entity. |
| RESERVE_CLASS_ID | | VARCHAR2 | 20 | | L_RESENT_CLASS | RESERVE CLASS IDENTIFIER: The reserve classed for identifying the confidence level and producing status of the reserve volumes. |
| SEIS_SET_ID | | VARCHAR2 | 20 | | L_SEIS_SET | SEISMIC SET: A seismic set is a super type of various types of seismic collections. |
| SEIS_SET_TYPE | | VARCHAR2 | 30 | | L_SEIS_SET | SEISMIC SET TYPE: The seismic set type column is used to enforce a relationship between the SEIS SET supertype and its valid sub types. Values for this column must be the name of the table that is the valid sub type for this row of data. Valid entries include SEIS_LINE, SEIS_SEGMENT, SEIS_SURVEY, SEIS_PLAN, SEIS_WELL, SEIS_PROC_SET, SEIS_INTERP_SET or SEIS_3D. |
| STRAT_NAME_SET_ID | | VARCHAR2 | 20 | | L_STRAT_UNIT | STRAT NAME SET IDENTIFIER: Unique identifier for the stratigraphic name set. A stratigraphic name set is an unordered collection of stratigraphic units, that may be in use for a Lexicon, a geographic area, a project, a company etc. |
| STRAT_UNIT_ID | | VARCHAR2 | 20 | | L_STRAT_UNIT | STRATIGRAPHIC UNIT IDENTIFIER: unique identifier for the stratigraphic unit. |
| SUPPORT_FACILITY_ID | | VARCHAR2 | 20 | | L_SF_SUPPORT_FACILITY | SUPPORT FACILITY IDENTIFIER: Unique identifier for the support facility. A support facility provides operational support for activities. These facilities may include roads, transmission towers, airstrips, vessels, docks and so on. Sub types are used to maintain integration with the rest of the model. |
| SUPPORT_FACILITY_TYPE | | VARCHAR2 | 30 | | L_SF_SUPPORT_FACILITY | SUPPORT FACILITY TYPE: The type of support facility that is described by this row of data. These values are managed by check constraint, and may only be the name of a valid sub type of support facility. |
| UWI | | VARCHAR2 | 20 | | L_WELL | UNIQUE WELL IDENTIFIER: A unique name, code or number designated as the primary key for this row. |

Table Name: L_RM_INFO_ITEM_DESC

| Column Name | Nullable | Data-Type | Length | Key | Referenced Table(s) | Column Comment |
|---------------------|----------|-----------|--------|-----|---------------------------------------|--|
| INFORMATION_ITEM_ID | Not Null | VARCHAR2 | 20 | P | L_RM_INFORMATION_ITEM | INFORMATION ITEM ID: The unique identifier for an information item |
| INFO_ITEM_TYPE | Not Null | VARCHAR2 | 30 | P | L_RM_INFORMATION_ITEM | INFORMATION ITEM TYPE: The type of information item. May be one of The valid types of Information item as defined by check constraints. |
| DESCRIPTION_ID | Not Null | VARCHAR2 | 20 | P | | DESCRIPTION ID: Unique identifier for the description for the application. A list of the descriptive details about an application. For an application for a license, could describe details about the proposed operations. |
| DATA_SOURCE | | VARCHAR2 | 30 | | L_PPDM_DATA_SOURCE | DATA SOURCE: Identifies what transaction based system the row of data originated from. |
| DESCRIPTION | | VARCHAR2 | 2000 | | | DESCRIPTION: Short textual description for the item. |
| DESCRIPTION_DATE | | DATE | 7 | | | DESCRIPTION DATE: Date relative to the description. |
| DESCRIPTION_TYPE | | VARCHAR2 | 20 | | | DESCRIPTION TYPE: The type of description for the information item. Could be a scale reference, type of report, classification, size or anything needed. |
| DESC_VALUE | | NUMBER | 10, 5 | | | DESCRIPTION VALUE: A numeric value associated with the application description, such as production rates, distances, costs etc. |
| DESC_VALUE_UOM | | VARCHAR2 | 20 | | | UNIT OF MEASURE |
| PPDM_GUID | | VARCHAR2 | 38 | | | PPDM GUID: This value may be used to provide a global unique identifier for this row of data. If used, optional PPDM NOT NULL constraints should be created. |
| REMARK | | VARCHAR2 | 2000 | | | REMARK: General remarks about this row of data |

Table Name: L_RM_INFORMATION_ITEM

| Column Name | Nullable | Data-Type | Length | Key | Referenced Table(s) | Column Comment |
|----------------------|----------|-----------|--------|-----|--------------------------------------|---|
| INFORMATION_ITEM_ID | Not Null | VARCHAR2 | 20 | P | | INFORMATION ITEM ID: The unique identifier for an information item |
| INFO_ITEM_TYPE | Not Null | VARCHAR2 | 30 | P | | INFORMATION ITEM TYPE: The type of information item. May be one of The valid types of Information item as defined by check constraints. |
| CATALOGUE_DATE | | DATE | 7 | | | CATALOGUE DATE: Date when the physical item was catalogued or indexed |
| CATALOGUE_NAME | | VARCHAR2 | 60 | | L_BUSINESS_ASSOCIATE | CATALOGUED NAME: The name of the physical item that was catalogued or indexed. |
| DATA_SOURCE | | VARCHAR2 | 30 | | L_PPDM_DATA_SOURCE | DATA SOURCE: Identifies what transaction based system the row of data originated from. |
| INFORMATION_QUALITY | | VARCHAR2 | 20 | | | INFORMATION QUALITY: The quality of the information, such as good, fair, poor. Information quality may be affected by the method of acquisition or how a product is handled. |
| ITEM_CATEGORY | | VARCHAR2 | 20 | | | INFORMATION ITEM CATEGORY: the category of information item, such as May be Acquisition support products, trace products etc. |
| ITEM_SUB_CATEGORY | | VARCHAR2 | 20 | | | ITEM SUB CATEGORY: The sub-category of an information or physical item. It may be acquisition, support, data, etc. |
| MEDIA_TYPE | | VARCHAR2 | 20 | | | MEDIA TYPE ID: Unique identifier for the type of media |
| ORIGIN_DATE | | DATE | 7 | | | ORIGIN DATE: Date on which the item was originated (created) |
| PHYSICAL_ITEM_ID | | VARCHAR2 | 20 | | | PHYSICAL ITEM ID: The unique identifier for the physical item. |
| PHYSICAL_ITEM_STATUS | | VARCHAR2 | 20 | | | STATUS: may be available, lost, destroyed, unknown etc |
| PPDM_GUID | | VARCHAR2 | 38 | | | PPDM GUID: This value may be used to provide a global unique identifier for this row of data. If used, optional PPDM NOT NULL constraints should be created. |
| REFERENCE_NUM | | VARCHAR2 | 240 | | | REFERENCE NUMBER: A reference number by which this item may be known by, such as a file number assigned by a department or agency. |
| REMARK | | VARCHAR2 | 2000 | | | REMARK: General remarks about this row of data |
| RETENTION_PERIOD | | VARCHAR2 | 30 | | | RETENTION PERIOD: The period that the physical item is scheduled to be retained. |
| STORE_ID | | VARCHAR2 | 20 | | | STORE ID: Unique identifier for the data store location. Note that this column is denormalized from RM PHYS ITEM STORE for query convenience only. If used, should be populated procedurally. |
| TITLE | | VARCHAR2 | 240 | | | TITLE: The title of the item |

Table Name: L_SEIS_ALIAS

| Column Name | Nullable | Data-Type | Length | Key | Referenced Table(s) | Column Comment |
|----------------|----------|-----------|--------|-----|--------------------------------------|--|
| SEIS_SET_ID | Not Null | VARCHAR2 | 20 | P | L_SEIS_SET | SEISMIC SET: A seismic set is a super type of various types of seismic collections. |
| SEIS_SET_TYPE | Not Null | VARCHAR2 | 30 | P | L_SEIS_SET | SEISMIC SET TYPE: The seismic set type column is used to enforce a relationship between the SEIS SET supertype and its valid sub types. Values for this column must be the name of the table that is the valid sub type for this row of data. Valid entries include SEIS_LINE, SEIS_SEGMENT, SEIS_SURVEY, SEIS_PLAN, SEIS_WELL, SEIS_PROC_SET, SEIS_INTERP_SET or SEIS_3D. |
| SEIS_ALIAS_ID | Not Null | VARCHAR2 | 20 | P | | SEISMIC LINE ALIAS ID: Unique identifier for the seismic line alias. |
| ALIAS_OWNER | | VARCHAR2 | 20 | | L_BUSINESS_ASSOCIATE | ALIAS OWNER: the business associate who is the owner of the alias or alternate identifier. |
| DATA_SOURCE | | VARCHAR2 | 30 | | L_PPDM_DATA_SOURCE | DATA SOURCE: Identifies what transaction based system the row of data originated from. |
| PPDM_GUID | | VARCHAR2 | 38 | | | PPDM GUID: This value may be used to provide a global unique identifier for this row of data. If used, optional PPDM NOT NULL constraints should be created. |
| PREFERRED_IND | | VARCHAR2 | 1 | | | PREFERRED INDICATOR: A yes / no flag indicating that this row is the preferred version, and should be used by default. |
| REMARK | | VARCHAR2 | 2000 | | | REMARK: General remarks about this row of data |
| SEIS_SET_ALIAS | | VARCHAR2 | 20 | | | SEISMIC LINE ALIAS: an alternative name by which the seismic line or navigation may be known. |

Table Name: L_SEIS_POINT

| Column Name | Nullable | Data-Type | Length | Key | Referenced Table(s) | Column Comment |
|--------------------|----------|-----------|--------|-----|------------------------------------|---|
| SEIS_SET_ID | Not Null | VARCHAR2 | 20 | P | L_SEIS_SET | SEISMIC SET: A seismic set is a super type of various types of seismic collections. |
| SEIS_SET_TYPE | Not Null | VARCHAR2 | 24 | P | L_SEIS_SET | SEISMIC SET TYPE: The seismic set type column is used to enforce a relationship between the SEIS SET supertype and its valid sub types. Values for this column must be the name of the table that is the valid sub type for this row of data. |
| SEIS_POINT_ID | Not Null | VARCHAR2 | 20 | P | | SEISMIC POINT ID: Unique identifier for each seismic point |
| DATA_SOURCE | | VARCHAR2 | 30 | | L_PPDM_DATA_SOURCE | DATA SOURCE: Identifies what transaction based system the row of data originated from. |
| DATUM_ELEV | | NUMBER | 10, 5 | | | DATUM ELEVATION: The elevation of the vertical datum used to measure the position of downhole geophones. |
| DATUM_ELEV_UOM | | VARCHAR2 | 20 | | | ORIGINAL UNITS OF MEASURE |
| ELEV | | NUMBER | 10, 5 | | | ELEVATION: The elevation of the point relative to the survey system or the TVD (vertical depth) of a point that is in the subsurface. Most commonly, this will be used for well related seismic, where source or receiver points may be located in the bore hole. |
| ELEV_OUOM | | VARCHAR2 | 20 | | | ELEVATION ORIGINAL UNITS OF MEASURE: The units of measure that the elevation was originally obtained in (such as feet or meters). |
| END_BEND_IND | | VARCHAR2 | 1 | | | END BEND INDICATOR: indicates if point is at end or bend of a line |
| MEASURED_DEPTH | | NUMBER | 10, 5 | | | MEASURED DEPTH: the Measured Depth of the shot or receiver placement, below ground or sea level. |
| MEASURED_DEPTH_UOM | | VARCHAR2 | 20 | | | ORIGINAL UNIT OF MEASURE: |
| PPDM_GUID | | VARCHAR2 | 38 | | | PPDM GUID: This value may be used to provide a global unique identifier for this row of data. If used, optional PPDM NOT NULL constraints should be created. |
| REFERENCE_DATUM | | VARCHAR2 | 20 | | | REFERNCE DATUM: the datum to which the elevations or depths have been referenced, such as Mean Sea Level. |
| REMARK | | VARCHAR2 | 2000 | | | REMARK: General remarks about this row of data |
| SEIS_POINT_LABEL | | VARCHAR2 | 20 | | | SEISMIC POINT LABEL: the label or name commonly assigned to the point |
| SEIS_POINT_LAT | | NUMBER | 12, 7 | | | POINT_LATITUDE: The latitude of the seismic point |
| SEIS_POINT_LONG | | NUMBER | 12, 7 | | | POINT LONGITUDE: The longitude of the seismic point |
| SEIS_POINT_NO | | NUMBER | 10, 5 | | | SEISMIC POINT NUMBER: the numeric value of the seismic point number assigned to a seismic point. Used by processors. |
| SEIS_STATION_TYPE | | VARCHAR2 | 20 | | | SEISMIC STATION TYPE: seismic station type such as CDP, source, receiver etc |
| SPATIAL_SEQ_NO | | NUMBER | 8, 0 | | | SPATIAL SEQUENCE NUMBER: Unique spatial sequence number used to order the points on the line spatially. Used for mapping and distance calculations. |

Table Name: L_SEIS_RECORD

| Column Name | Nullable | Data-Type | Length | Key | Referenced Table(s) | Column Comment |
|---------------------|----------|-----------|--------|-----|--|---|
| SEIS_SET_ID | Not Null | VARCHAR2 | 20 | P | L_SEIS_POINT L_SEIS_SET | SEISMIC SET: A seismic set is a super type of various types of seismic collections. |
| SEIS_SET_TYPE | Not Null | VARCHAR2 | 30 | P | L_SEIS_POINT L_SEIS_SET | SEISMIC SET TYPE: The seismic set type column is used to enforce a relationship between the SEIS SET supertype and its valid sub types. Values for this column must be the name of the table that is the valid sub type for this row of data. |
| RECORD_ID | Not Null | VARCHAR2 | 20 | P | | RECORD_ID: Unique identifier for the seismic record that was created during acquisition. |
| DATA_SOURCE | | VARCHAR2 | 30 | | L_PPDM_DATA_SOURCE | DATA SOURCE: Identifies what transaction based system the row of data originated from. |
| FIELD_FILE_NUMBER | | VARCHAR2 | 20 | | | FIELD FILE NUMBER: The file number assigned to the shot in the field. This may not correspond to the file number on a tape that is copied from the original. |
| INFORMATION_ITEM_ID | | VARCHAR2 | 20 | | L_RM_INFORMATION_ITEM | INFORMATION ITEM ID: The unique identifier for an information item |
| INFO_ITEM_TYPE | | VARCHAR2 | 30 | | L_RM_INFORMATION_ITEM | INFORMATION ITEM TYPE: The type of information item. May be one of The valid types of Information item as defined by check constraints. |
| PATCH_USED_IND | | VARCHAR2 | 1 | | | PATCH USED INDICATOR: A Y/N flag indicating whether a seismic patch was used during acquisition. |
| PPDM_GUID | | VARCHAR2 | 38 | | | PPDM GUID: This value may be used to provide a global unique identifier for this row of data. If used, optional PPDM NOT NULL constraints should be created. |
| RECORDING_REMARKS | | VARCHAR2 | 2000 | | | RECORDING REMARKS: remarks made by the observer during recording for this record. Usually found on the observers logs. |
| RECORD_NUMBER | | VARCHAR2 | 20 | | | RECORD NUMBER: the number of the record on the tape. |
| RECORD_QUALITY | | VARCHAR2 | 20 | | | RECORD QUALITY: The quality of the record created during recording, including good, fair, poor. |
| RECORD_TYPE | | VARCHAR2 | 20 | | | RECORD TYPE: the type of seismic record, such as good record, bad data, test record etc. |
| REMARK | | VARCHAR2 | 2000 | | | REMARK: General remarks about this row of data |
| SEIS_SHOT_POINT_ID | | VARCHAR2 | 16 | | L_SEIS_POINT | SEISMIC SHOT POINT IDENTIFIER: unique identifier for the seismic point that was used as shot point to generate this record. |

Table Name: L_SEIS_SET

| Column Name | Nullable | Data-Type | Length | Key | Referenced Table(s) | Column Comment |
|----------------------|----------|-----------|--------|-----|--------------------------------------|---|
| SEIS_SET_ID | Not Null | VARCHAR2 | 20 | P | | SEISMIC SET: A seismic set is a super type of various types of seismic collections. |
| SEIS_SET_TYPE | Not Null | VARCHAR2 | 30 | P | | SEISMIC SET TYPE: The seismic set type column is used to enforce a relationship between the SEIS SET supertype and its valid sub types. Values for this column must be the name of the table that is the valid sub type for this row of data. |
| ACQTN_SURVEY_NAME | | VARCHAR2 | 40 | | | ACQUISITION SET NAME: Name by which the acquisition set is known |
| COMPLETED_DATE | | DATE | 7 | | | COMPLETED DATE: DATE format field for the date on which acquisition of the survey was completed. A flexible varchar field is also provided. |
| COORD_ACQUISITION_ID | | VARCHAR2 | 20 | | | COORDINATE ACQUISITION ID: Identifies the coordinate acquisition, including the method used, level of accuracy and quality of the data. |
| COUNTRY | | VARCHAR2 | 20 | | | REFERENCE COUNTRY: A reference table identifying a division of land, political nation or territory. For example Austria, Canada, United Kingdom, USA, Venezuela. |
| CURRENT_SEIS_STATUS | | VARCHAR2 | 20 | | | CURRENT SEISMIC STATUS: current, most important status for the seismic set. Often, this will be the current ownership status of the seismic set. Denormalized from SEIS SET STATUS |
| DATA_SOURCE | | VARCHAR2 | 30 | | L_PPDM_DATA_SOURCE | DATA SOURCE: Identifies what transaction based system the row of data originated from. |
| FINANCE_ID | | VARCHAR2 | 20 | | L_FINANCE | FINANCE ID: Summary information about a financial reference, such as an AFE for an activity, such as seismic acquisition or processing. Could be a cost center or any other reference number. |
| FIRST_SEIS_POINT_ID | | VARCHAR2 | 20 | | | FIRST SEISMIC POINT ID: part of a reciprocating foreign key from SEIS POINT. This column indicates the first point on a seismic set and is used to identify the seismic set. Populate this procedurally after SEIS POINT has been loaded. |
| FIRST_SEIS_SET_ID | | VARCHAR2 | 20 | | | SEISMIC SET: A seismic set is a super type of various types of seismic collections. |
| FIRST_SEIS_SET_TYPE | | VARCHAR2 | 30 | | | SEISMIC SET TYPE: The seismic set type column is used to enforce a relationship between the SEIS SET supertype and its valid sub types. Values for this column must be the name of the table that is the valid sub type for this row of data. |
| JURISDICTION | | VARCHAR2 | 20 | | L_BUSINESS_ASSOCIATE | JURISDICTION: Unique identifier for the jurisdiction that is managing the land sale or bidding round. |
| LAST_SEIS_POINT_ID | | VARCHAR2 | 20 | | | LAST SEISMIC POINT ID: part of a reciprocating foreign key from SEIS POINT. This column indicates the last point on a seismic set and is used to identify the seismic set. Populate this procedurally after SEIS POINT has been loaded. |
| LAST_SEIS_SET_ID | | VARCHAR2 | 20 | | | SEISMIC SET: A seismic set is a super type of various types of seismic collections. |
| LAST_SEIS_SET_TYPE | | VARCHAR2 | 30 | | | SEISMIC SET TYPE: The seismic set type column is used to enforce a relationship between the SEIS SET supertype and its valid sub types. Values for this column must be the name of the table that is the valid sub type for this row of data. |
| LINE_LENGTH | | NUMBER | 10, 3 | | | LINE LENGTH: Length of the line from first to last actual shot position |
| LINE_LENGTH_UOM | | VARCHAR2 | 20 | | | LINE LENGTH ORIGINAL UNIT OF MEASURE: original unit of measure used for line length. May be miles, kilometers. |
| LINE_NAME | | VARCHAR2 | 50 | | | SEISMIC NAVIGATION NAME: authorized or preferred version of the line name |

Table Name: L_SEIS_SET

| Column Name | Nullable | Data-Type | Length | Key | Referenced Table(s) | Column Comment |
|--------------------------|----------|-----------|--------|-----|---------------------|--|
| | | | | | | to be used for reporting and mapping. |
| PPDM_GUID | | VARCHAR2 | 38 | | | PPDM GUID: This value may be used to provide a global unique identifier for this row of data. If used, optional PPDM NOT NULL constraints should be created. |
| PROVINCE_STATE | | VARCHAR2 | 20 | | | PROVINCE STATE: A reference table identifying valid states, provinces or other political subdivisions of countries. For example, Colorado, Texas in the US, Alberta in Canada |
| REFRACTION_REFLECTION | | VARCHAR2 | 20 | | | REFLECTION REFRACTION INDICATOR: Indicates whether the navigation includes reflection, refraction or both types of recording. |
| RESHOOT_OF_SEIS_SET_TYPE | | VARCHAR2 | 24 | | | SEISMIC SET TYPE: The seismic set type column is used to enforce a relationship between the SEIS SET supertype and its valid sub types. Values for this column must be the name of the table that is the valid sub type for this row of data. Valid entries include SEIS_LINE, SEIS_SEGMENT, SEIS_SURVEY, SEIS_PLAN, SEIS_WELL, SEIS_PROC_SET, SEIS_INTERP_SET or SEIS_3D. |
| RESHOOT_OF_SET_ID | | VARCHAR2 | 20 | | | SEISMIC SET: A seismic set is a super type of various types of seismic collections. |
| SEIS_3D_TYPE | | VARCHAR2 | 20 | | | SEISMIC THREE DIMENSION TYPE: The type of 3D data set represented by this data. May include original field data, processed, partnership, interpreted, sold etc. |
| SEIS_DIMENSION | | VARCHAR2 | 60 | | | DIMENSION: The dimension or geometry of the seismic data. Mmay be 1D, 2D, 3D, swath, 3D water bottom |
| SEIS_SPECTRUM_TYPE | | VARCHAR2 | 20 | | | SPECTRUM: Indicates additional types of measurements taken. May be magnetic, electromagnetic, gravity, shearwave... |
| SEIS_STATION_TYPE | | VARCHAR2 | 20 | | | SEISMIC STATION TYPE: seismic station type such as CDP, source, receiver etc |
| SHOT_FOR | | VARCHAR2 | 20 | | | BUSINESS ASSOCIATE: Unique identifier for a business associate, such as a person, company, regulatory agency, government or consortium. |
| START_DATE | | DATE | 7 | | | ACQUISITION START DATE: A DATE format field for the start date of acquisition. |
| STATUS_TYPE | | VARCHAR2 | 20 | | | STATUS TYPE: The type of status reported for the seismic set. Can include construction status, operating status, producing status, abandonment status etc. |
| TEST_EXPERIMENTAL | | VARCHAR2 | 20 | | | TEST OR EXPERIMENTAL: indicates whether the seismic was test or experimental. |

Table Name: L_SF_ALIAS

| Column Name | Nullable | Data-Type | Length | Key | Referenced Table(s) | Column Comment |
|---------------------|----------|-----------|--------|-----|---------------------------------------|---|
| SUPPORT_FACILITY_ID | Not Null | VARCHAR2 | 20 | P | L_SF_SUPPORT_FACILITY | SUPPORT FACILITY IDENTIFIER: Unique identifier for the support facility. A support facility provides operational support for activities. These facilities may include roads, transmission towers, airstrips, vessels, docks and so on. Sub types are used to maintain integration with the rest of the model. |
| SF_TYPE | Not Null | VARCHAR2 | 30 | P | L_SF_SUPPORT_FACILITY | SUPPORT FACILITY TYPE: The type of support facility that is described by this row of data. These values are managed by check constraint, and may only be the name of a valid sub type of support facility. |
| ALIAS_ID | Not Null | VARCHAR2 | 20 | P | | ALIAS IDENTIFIER: Unique identifier for the project alias. |
| ALIAS | | VARCHAR2 | 60 | | | ALIAS: The name, code or reference number assigned to a work order. |
| ALIAS_TYPE | | VARCHAR2 | 20 | | | ALIAS TYPE: The type of alias, such as partner, historical, records etc. |
| DATA_SOURCE | | VARCHAR2 | 30 | | L_PPDM_DATA_SOURCE | DATA SOURCE: Identifies what transaction based system the row of data originated from. |
| OWNER_BA_ID | | VARCHAR2 | 20 | | L_BUSINESS_ASSOCIATE | BUSINESS ASSOCIATE: Unique identifier for a business associate, such as a person, company, regulatory agency, government or consortium. |
| PPDM_GUID | | VARCHAR2 | 38 | | | PPDM GUID: This value may be used to provide a global unique identifier for this row of data. If used, optional PPDM NOT NULL constraints should be created. |
| PREFERRED_IND | | VARCHAR2 | 1 | | | PREFERRED INDICATOR: A yes / no flag indicating that this row is the preferred version, and should be used by default. |
| REMARK | | VARCHAR2 | 2000 | | | REMARK: General remarks about this row of data |

Table Name: L_SF_COMPONENT

| Column Name | Nullable | Data-Type | Length | Key | Referenced Table(s) | Column Comment |
|------------------------|----------|-----------|--------|-----|---------------------------------------|---|
| SUPPORT_FACILITY_ID | Not Null | VARCHAR2 | 20 | P | L_SF_SUPPORT_FACILITY | SUPPORT FACILITY IDENTIFIER: Unique identifier for the support facility. A support facility provides operational support for activities. These facilities may include roads, transmission towers, airstrips, vessels, docks and so on. |
| SF_TYPE | Not Null | VARCHAR2 | 30 | P | L_SF_SUPPORT_FACILITY | SUPPORT FACILITY TYPE: The type of support facility that is described by this row of data. These values are managed by check constraint, and may only be the name of a valid sub type of support facility. |
| USE_ID | Not Null | VARCHAR2 | 20 | P | | USE IDENTIFIER: Use this primary key component to connect all the components that are associated with a single use scenario. For example, if a road is used to access 5 wells on one surface lease and one rate schedule applies, all these components will have the same USE ID. |
| AREA_ID | | VARCHAR2 | 20 | | L_AREA | AREA ID: Unique identifier for any named area such as a country, province, project area, area of interest, offshore area, district etc. |
| AREA_TYPE | | VARCHAR2 | 20 | | L_AREA | AREA TYPE ID: Unique identifier for the type of area, such as country, state, AOI etc. |
| BUSINESS_ASSOCIATE | | VARCHAR2 | 20 | | L_BUSINESS_ASSOCIATE | BUSINESS ASSOCIATE: Unique identifier for a business associate, such as a person, company, regulatory agency, government or consortium. |
| CONTRACT_ID | | VARCHAR2 | 20 | | L_CONTRACT | CONTRACT ID: Unique identifier for the contract table. |
| DATA_SOURCE | | VARCHAR2 | 30 | | | DATA SOURCE: Identifies what transaction based system the row of data originated from. |
| FACILITY_ID | | VARCHAR2 | 20 | | L_FACILITY | FACILITY ID: Number or code uniquely identifying the Facility. |
| FACILITY_TYPE | | VARCHAR2 | 20 | | L_FACILITY | FACILITY TYPE: The type of facility that is described in this row of data, such as pipeline, tank, battery etc. |
| FIELD_ID | | VARCHAR2 | 20 | | L_FIELD | FIELD IDENTIFIER: Unique identifier for the field. |
| FINANCE_ID | | VARCHAR2 | 20 | | L_FINANCE | FINANCE ID: Summary information about a financial reference, such as an AFE for an activity, such as seismic acquisition or processing. Could be a cost center or any other reference number. |
| INFORMATION_ITEM_ID | | VARCHAR2 | 20 | | | INFORMATION ITEM ID: The unique identifier for an information item |
| INFO_ITEM_TYPE | | VARCHAR2 | 30 | | | INFORMATION ITEM TYPE: The type of information item. May be one of The valid types of Information item as defined by check constraints. |
| INTEREST_SET_ID | | VARCHAR2 | 20 | | L_INTEREST_SET | INTEREST SET IDENTIFIER: unique identifier for the interest set. |
| LAND_RIGHT_ID | | VARCHAR2 | 20 | | L_LAND_RIGHT | LAND RIGHT ID: Unique Identifier for the land right. A land right is the rights you have to land, regardless of how obtained. It may be owned outright, rented, acquired by agreement or contract. |
| LAND_RIGHT_TYPE | | VARCHAR2 | 30 | | L_LAND_RIGHT | LAND RIGHT TYPE: This column is used to enforce the relationship between LAND RIGHT and its subtypes. |
| LAND_SALE_JURISDICTION | | VARCHAR2 | 20 | | L_LAND_SALE | LAND SALE BUSINESS ASSOCIATE: Unique identifier for the jurisdiction that is managing the land sale or bidding round. |
| LAND_SALE_NUMBER | | VARCHAR2 | 30 | | L_LAND_SALE | LAND SALE NUMBER: A unique identifier for the land sale |

Table Name: L_SF_COMPONENT

| Column Name | Nullable | Data-Type | Length | Key | Referenced Table(s) | Column Comment |
|---------------|----------|-----------|--------|-----|----------------------------|---|
| PDEN_ID | | VARCHAR2 | 40 | | L_PDEN | PRODUCTION ENTITY IDENTIFIER: An identifier that is unique within a specific production entity source and type. |
| PDEN_SOURCE | | VARCHAR2 | 30 | | L_PDEN | PRODUCTION ENTITY SOURCE: The individual, company, state, or government agency designated as the source of information for this row. |
| PDEN_TYPE | | VARCHAR2 | 30 | | L_PDEN | PRODUCTION ENTITY TYPE: the type of production entity may be equal to one of the table names of the PDEN subtype tables, such as PDEN_WELL, PDEN_COUNTY or PDEN_FIELD. Validated by check constraint. |
| POOL_ID | | VARCHAR2 | 20 | | L_POOL | POOL IDENTIFIER: Number or code uniquely identifying the pool. |
| PPDM_GUID | | VARCHAR2 | 38 | | | PPDM GUID: This value may be used to provide a global unique identifier for this row of data. If used, optional PPDM NOT NULL constraints should be created. |
| PROJECT_ID | | VARCHAR2 | 20 | | L_PROJECT | PROJECT IDENTIFIER: unique identifier for the project. |
| REMARK | | VARCHAR2 | 2000 | | | REMARK: General remarks about this row of data |
| SEIS_SET_ID | | VARCHAR2 | 20 | | L_SEIS_SET | SEISMIC SET: A seismic set is a super type of various types of seismic collections. |
| SEIS_SET_TYPE | | VARCHAR2 | 30 | | L_SEIS_SET | SEISMIC SET TYPE: The seismic set type column is used to enforce a relationship between the SEIS SET supertype and its valid sub types. Values for this column must be the name of the table that is the valid sub type for this row of data. |
| UWI | | VARCHAR2 | 20 | | L_WELL | UNIQUE WELL IDENTIFIER: A unique name, code or number designated as the primary key for this row. |

Table Name: L_SF_DESCRIPTION

| Column Name | Nullable | Data-Type | Length | Key | Referenced Table(s) | Column Comment |
|---------------------|----------|-----------|--------|-----|---------------------------------------|--|
| SUPPORT_FACILITY_ID | Not Null | VARCHAR2 | 20 | P | L_SF_SUPPORT_FACILITY | SUPPORT FACILITY IDENTIFIER: Unique identifier for the support facility. A support facility provides operational support for activities. These facilities may include roads, transmission towers, airstrips, vessels, docks and so on. |
| SF_TYPE | Not Null | VARCHAR2 | 30 | P | L_SF_SUPPORT_FACILITY | SUPPORT FACILITY TYPE: The type of support facility that is described by this row of data. These values are managed by check constraint, and may only be the name of a valid sub type of support facility. |
| DESCRIPTION_OBS_NO | Not Null | NUMBER | 8, 0 | P | | DESCRIPTION OBSERVATION NUMBER: A number identifying the description. |
| DATA_SOURCE | | VARCHAR2 | 30 | | L_PPDM_DATA_SOURCE | DATA SOURCE: Identifies what transaction based system the row of data originated from. |
| DESCRIPTION | | VARCHAR2 | 240 | | | DESCRIPTION: Short textual description for the item. |
| DESC_TYPE | | VARCHAR2 | 20 | | | SUPPORT FACILITY DESCRIPTION TYPE: The type of description for a support facility, such as color, construction material etc. |
| DESC_VALUE | | NUMBER | 10, 5 | | | DESCRIPTION VALUE: A numeric value associated with the application description, such as production rates, distances, costs etc. |
| DESC_VALUE_CODE | | VARCHAR2 | 20 | | | VALUE CODE: descriptive code associated with a support facility in the case where the description is codified. |
| DESC_VALUE_UOM | | VARCHAR2 | 20 | | | DESCRIPTION VALUE UOM: Unit of Measure |
| PPDM_GUID | | VARCHAR2 | 38 | | | PPDM GUID: This value may be used to provide a global unique identifier for this row of data. If used, optional PPDM NOT NULL constraints should be created. |

Table Name: L_SF_SUPPORT_FACILITY

| Column Name | Nullable | Data-Type | Length | Key | Referenced Table(s) | Column Comment |
|---------------------|----------|-----------|--------|-----|------------------------------------|--|
| SUPPORT_FACILITY_ID | Not Null | VARCHAR2 | 20 | P | | SUPPORT FACILITY IDENTIFIER: Unique identifier for the support facility. A support facility provides operational support for activities. These facilities may include roads, transmission towers, airstrips, vessels, docks and so on. |
| SF_TYPE | Not Null | VARCHAR2 | 30 | P | | SUPPORT FACILITY TYPE: The type of support facility that is described by this row of data. These values are managed by check constraint, and may only be the name of a valid sub type of support facility. |
| DATA_SOURCE | | VARCHAR2 | 30 | | L_PPDM_DATA_SOURCE | DATA SOURCE: Identifies what transaction based system the row of data originated from. |
| FACILITY_STATUS | | VARCHAR2 | 20 | | | FACILITY STATUS: The status of the facility, such as ACTIVE, PENDING, DECOMMISSIONED etc. Defined in terms of a type of status. |
| PPDM_GUID | | VARCHAR2 | 38 | | | PPDM GUID: This value may be used to provide a global unique identifier for this row of data. If used, optional PPDM NOT NULL constraints should be created. |
| REMARK | | VARCHAR2 | 2000 | | | REMARK: General remarks about this row of data |
| STATUS_TYPE | | VARCHAR2 | 20 | | | STATUS TYPE: The type of status reported for the facility. Can include construction status, operating status, producing status, abandonment status etc. |

Table Name: L_SF_XREF

| Column Name | Nullable | Data-Type | Length | Key | Referenced Table(s) | Column Comment |
|----------------------|----------|-----------|--------|-----|---------------------------------------|--|
| SUPPORT_FACILITY_ID | Not Null | VARCHAR2 | 20 | P | L_SF_SUPPORT_FACILITY | SUPPORT FACILITY ID: Unique identifier for the support facility. A support facility provides operational support for activities. These facilities may include roads, transmission towers, airstrips, vessels, docks and so on. |
| SF_TYPE | Not Null | VARCHAR2 | 30 | P | L_SF_SUPPORT_FACILITY | SUPPORT FACILITY TYPE: The type of support facility that is described by this row of data. These values are managed by check constraint, and may only be the name of a valid sub type of support facility. |
| SUPPORT_FACILITY_ID2 | Not Null | VARCHAR2 | 20 | P | L_SF_SUPPORT_FACILITY | SUPPORT FACILITY ID: Unique identifier for the support facility. A support facility provides operational support for activities. These facilities may include roads, transmission towers, airstrips, vessels, docks and so on. |
| SF_TYPE2 | Not Null | VARCHAR2 | 30 | P | L_SF_SUPPORT_FACILITY | SUPPORT FACILITY TYPE: Check constraint value that is used to maintain the relationship between SUPPORT FACILITY and its various sub-types. |
| DATA_SOURCE | | VARCHAR2 | 30 | | L_PPDM_DATA_SOURCE | DATA SOURCE: Identifies what transaction based system the row of data originated from. |
| PPDM_GUID | | VARCHAR2 | 38 | | | PPDM GUID: This value may be used to provide a global unique identifier for this row of data. If used, optional PPDM NOT NULL constraints should be created. |
| REMARK | | VARCHAR2 | 2000 | | | REMARK: General remarks about this row of data |
| XREF_TYPE | | VARCHAR2 | 20 | | | CROSS REFERENCE TYPE: The type of relationships that exists between two entities. Examples are contains, replaces, adjacent etc. |

Table Name: L_SP_BOUNDARY

| Column Name | Nullable | Data-Type | Length | Key | Referenced Table(s) | Column Comment |
|--------------|----------|-----------|--------|-----|------------------------------------|--|
| POLYGON_ID | Not Null | VARCHAR2 | 20 | P | L_SP_POLYGON | POLYGON ID: Unique identifier to track multiple polygons |
| POINT_SEQ_NO | Not Null | NUMBER | 8, 0 | P | | POINT SEQ NO: Unique identifier for the points, ordered spatially. |
| DATA_SOURCE | | VARCHAR2 | 30 | | L_PPDM_DATA_SOURCE | DATA SOURCE: Identifies what transaction based system the row of data originated from. |
| LATITUDE | | NUMBER | 12, 7 | | | LATITUDE: Latitude of the point |
| LONGITUDE | | NUMBER | 12, 7 | | | LONGITUDE: Longitude of the point |
| PPDM_GUID | | VARCHAR2 | 38 | | | PPDM GUID: This value may be used to provide a global unique identifier for this row of data. If used, optional PPDM NOT NULL constraints should be created. |
| REMARK | | VARCHAR2 | 2000 | | | REMARK: General remarks about this row of data |

Table Name: L_SP_COMPONENT

| Column Name | Nullable | Data-Type | Length | Key | Referenced Table(s) | Column Comment |
|------------------------|----------|-----------|--------|-----|---------------------------------------|--|
| SPATIAL_DESCRIPTION_ID | Not Null | VARCHAR2 | 20 | P | L_SPATIAL_DESCRIPTION | SPATIAL DESCRIPTION: The surface and sub-surface description of any object that occupies an area, such as a land right, field, facility or area of interest. |
| SPATIAL_OBS_NO | Not Null | NUMBER | 8, 0 | P | L_SPATIAL_DESCRIPTION | SPATIAL DESCRIPTION OBSERVATION NUMBER: a unique series number for the spatial description, allowing the spatial description to be versioned over time. |
| COMPONENT_ID | Not Null | VARCHAR2 | 20 | P | | COMPONENT IDENTIFIER: Unique identifier for the component of the spatial description. |
| APPLICATION_ID | | VARCHAR2 | 20 | | L_APPLICATION | APPLICATION ID: Unique identifier for applications you make for continuations, licenses etc. to the government. |
| AREA_ID | | VARCHAR2 | 20 | | L_AREA | AREA ID: Unique identifier for any named area such as a country, province, project area, area of interest, offshore area, district etc. |
| AREA_TYPE | | VARCHAR2 | 20 | | L_AREA | AREA TYPE ID: Unique identifier for the type of area, such as country, state, AOI etc. |
| DATA_SOURCE | | VARCHAR2 | 30 | | L_PPDM_DATA_SOURCE | DATA SOURCE: Identifies what transaction based system the row of data originated from. |
| FACILITY_ID | | VARCHAR2 | 20 | | L_FACILITY | FACILITY ID: Number or code uniquely identifying the Facility. |
| FACILITY_TYPE | | VARCHAR2 | 20 | | L_FACILITY | FACILITY TYPE: The type of facility that is described in this row of data, such as pipeline, tank, battery etc. |
| FIELD_ID | | VARCHAR2 | 20 | | L_FIELD | FIELD IDENTIFIER: Unique identifier for the field. |
| INTEREST_SET_ID | | VARCHAR2 | 20 | | L_INTEREST_SET | INTEREST SET IDENTIFIER: unique identifier for the interest set. |
| JURISDICTION | | VARCHAR2 | 20 | | L_LAND_SALE_OFFERING | BUSINESS ASSOCIATE: Unique identifier for the jurisdiction that is managing the land sale or bidding round. |
| LAND_RIGHT_ID | | VARCHAR2 | 20 | | L_LAND_RIGHT | LAND RIGHT ID: Unique Identifier for the land right.A land right is the rights you have to land, regardless of how obtained.It may be owned outright, rented, acquired by agreement or contract. |
| LAND_RIGHT_TYPE | | VARCHAR2 | 30 | | L_LAND_RIGHT | LAND RIGHT TYPE: This column is used to enforce the relationship between LAND RIGHT and its subtypes. |
| LAND_SALE_NUMBER | | VARCHAR2 | 30 | | L_LAND_SALE_OFFERING | LAND SALE NUMBER: A unique identifier for the land sale |
| LAND_SALE_OFFERING_ID | | VARCHAR2 | 20 | | L_LAND_SALE_OFFERING | LAND SALE OFFERING ID: Unique identifier for the land sale offering. |
| LICENSE_ID | | VARCHAR2 | 20 | | L_LICENSE | LICENSE IDENTIFIER: Unique identifier for the approval granted to conduct activities or operations. |
| LICENSE_TABLE | | VARCHAR2 | 30 | | L_LICENSE | LICENSE TABLE: The name of the PPDM 3.7 table that the license originated from. This is to help with the denormalization of data into PPDM Lite as this table is a roll-up table. |
| PDEN_ID | | VARCHAR2 | 40 | | L_PDEN | PRODUCTION ENTITY IDENTIFIER: An identifier that is unique within a specific production entity source and type. |
| PDEN_SOURCE | | VARCHAR2 | 30 | | L_PDEN | SOURCE: The individual, company, state, or government agency designated as the source of information for this row. |
| PDEN_TYPE | | VARCHAR2 | 30 | | L_PDEN | PRODUCTION ENTITY TYPE: the type of production entity may be equal to one |

Table Name: L_SP_COMPONENT

| Column Name | Nullable | Data-Type | Length | Key | Referenced Table(s) | Column Comment |
|-----------------------|----------|-----------|--------|-----|---------------------------------------|---|
| | | | | | | of the table names of the PDEN subtype tables, such as PDEN_WELL, PDEN_COUNTY or PDEN_FIELD. Validated by check constraint. |
| POOL_ID | | VARCHAR2 | 20 | | L_POOL | POOL IDENTIFIER: Number or code uniquely identifying the pool. |
| PPDM_GUID | | VARCHAR2 | 38 | | | PPDM GUID: This value may be used to provide a global unique identifier for this row of data. If used, optional PPDM NOT NULL constraints should be created. |
| REMARK | | VARCHAR2 | 2000 | | | REMARK: General remarks about this row of data |
| RESENT_ID | | VARCHAR2 | 20 | | L_RESERVE_ENTITY | RESERVE ENTITY IDENTIFIER: Unique identifier for the reserves entity. |
| SEIS_SET_ID | | VARCHAR2 | 20 | | L_SEIS_SET | SEISMIC SET: A seismic set is a super type of various types of seismic collections. |
| SEIS_SET_TYPE | | VARCHAR2 | 30 | | L_SEIS_SET | SEISMIC SET TYPE: The seismic set type column is used to enforce a relationship between the SEIS SET supertype and its valid sub types. Values for this column must be the name of the table that is the valid sub type for this row of data. |
| SUPPORT_FACILITY_ID | | VARCHAR2 | 20 | | L_SF_SUPPORT_FACILITY | SUPPORT FACILITY IDENTIFIER: Unique identifier for the support facility. A support facility provides operational support for activities. These facilities may include roads, transmission towers, airstrips, vessels, docks and so on. Sub types are used to maintain integration with the rest of the model. |
| SUPPORT_FACILITY_TYPE | | VARCHAR2 | 30 | | L_SF_SUPPORT_FACILITY | SUPPORT FACILITY TYPE: The type of support facility that is described by this row of data. These values are managed by check constraint, and may only be the name of a valid sub type of support facility. |
| UWI | | VARCHAR2 | 20 | | L_WELL | UNIQUE WELL IDENTIFIER: A unique name, code or number designated as the primary key for this row. |

Table Name: L_SP_GEOMETRY

| Column Name | Nullable | Data-Type | Length | Key | Referenced Table(s) | Column Comment |
|------------------------|----------|-----------|--------|-----|---------------------------------------|--|
| SPATIAL_OBS_NO | Not Null | NUMBER | 8, 0 | P | L_SPATIAL_DESCRIPTION | SPATIAL DESCRIPTION OBSERVATION NUMBER: a unique series number for the spatial description, allowing the spatial description to be versioned over time. |
| SPATIAL_DESCRIPTION_ID | Not Null | VARCHAR2 | 20 | P | L_SPATIAL_DESCRIPTION | SPATIAL DESCRIPTION: The surface and sub-surface description of any object that occupies an area, such as a land right, field, facility or area of interest. |
| GEOMETRY_FORMAT | Not Null | VARCHAR2 | 20 | P | | GEOMETRY FORMAT: the format that has been used to spatially enable this data. May be SDE, SDO or some other system. |
| GEOMETRY_ID | Not Null | VARCHAR2 | 20 | P | | GEOMETRY ID: unique identifier for the geometry. |
| GEOMETRY_OBS_NO | Not Null | NUMBER | 8, 0 | P | | GEOMETRY OBSERVATION NUMBER: a sequencer added to allow each geometry to be versioned over time etc. |
| DATA_SOURCE | | VARCHAR2 | 30 | | L_PPDM_DATA_SOURCE | DATA SOURCE: Identifies what transaction based system the row of data originated from. |
| GEOMETRY_DATE | | DATE | 7 | | | GEOMETRY DATE; The date that the geometry was defined. |
| GEOMETRY_SOURCE | | VARCHAR2 | 30 | | | SOURCE: The individual, company, state, or government agency designated as the source of information for this geometry definition |
| GEOMETRY_TYPE | | VARCHAR2 | 20 | | | GEOMETRY TYPE: The type of geometry, such a point, line, polyline, polygon, complex polygon. |
| OBJECT_SOURCE | | VARCHAR2 | 30 | | | SOURCE: The individual, company, state, or government agency designated as the source of information for this business object. |
| PPDM_GUID | | VARCHAR2 | 38 | | | PPDM GUID: This value may be used to provide a global unique identifier for this row of data. If used, optional PPDM NOT NULL constraints should be created. |
| REMARK | | VARCHAR2 | 2000 | | | REMARK: General remarks about this row of data |

Table Name: L_SP_LINE

| Column Name | Nullable | Data-Type | Length | Key | Referenced Table(s) | Column Comment |
|------------------------|----------|-----------|--------|-----|---------------------------------------|--|
| LINE_ID | Not Null | VARCHAR2 | 20 | P | | LINE IDENTIFIER: Unique identifier for a line that describes the spatial extent of a linear object such as a seismic line, pipeline, road etc. |
| DATA_SOURCE | | VARCHAR2 | 30 | | L_PPDM_DATA_SOURCE | DATA SOURCE: Identifies what transaction based system the row of data originated from. |
| PPDM_GUID | | VARCHAR2 | 38 | | | PPDM GUID: This value may be used to provide a global unique identifier for this row of data. If used, optional PPDM NOT NULL constraints should be created. |
| REMARK | | VARCHAR2 | 2000 | | | REMARK: General remarks about this row of data |
| SPATIAL_DESCRIPTION_ID | | VARCHAR2 | 20 | | L_SPATIAL_DESCRIPTION | SPATIAL DESCRIPTION: The surface and sub-surface description of any object that occupies an area, such as a land right, field, facility or area of interest. |
| SPATIAL_OBS_NO | | NUMBER | 8, 0 | | L_SPATIAL_DESCRIPTION | SPATIAL DESCRIPTION OBSERVATION NUMBER: a unique series number for the spatial description, allowing the spatial description to be versioned over time. |

Table Name: L_SP_LINE_POINT

| Column Name | Nullable | Data-Type | Length | Key | Referenced Table(s) | Column Comment |
|-----------------|----------|-----------|--------|-----|------------------------------------|---|
| LINE_ID | Not Null | VARCHAR2 | 20 | P | L_SP_LINE | LINE IDENTIFIER: Unique identifier for a line that describes the spatial extent of a linear object such as a seismic line, pipeline, road etc. |
| POINT_SEQ_NO | Not Null | NUMBER | 8, 0 | P | | POINT SEQ NO: Unique identifier for the points, ordered spatially. |
| BEND_IND | | VARCHAR2 | 1 | | | BEND INDICATOR: A Y/N flag indicating that this point represents a bend in the line exceeding a tolerance defined by the implementation (such as 10 degrees). |
| DATA_SOURCE | | VARCHAR2 | 30 | | L_PPDM_DATA_SOURCE | DATA SOURCE: Identifies what transaction based system the row of data originated from. |
| DEPTH | | NUMBER | 10, 5 | | | DEPTH: The depth of this point where the point is located below the ground or sea level. |
| ELEVATION | | NUMBER | 10, 5 | | | ELEVATION: The elevation of this point. |
| FIRST_POINT_IND | | VARCHAR2 | 1 | | | FIRST POINT INDICATOR: a Y/N flag indicating that the point is the first point on the line. |
| LAST_POINT_IND | | VARCHAR2 | 1 | | | LAST POINT INDICATOR: a Y/N flag indicating that the point is the last point on the line. |
| LATITUDE | | NUMBER | 12, 7 | | | LATITUDE: Latitude of the point |
| LONGITUDE | | NUMBER | 12, 7 | | | LONGITUDE: Longitude of the point |
| PPDM_GUID | | VARCHAR2 | 38 | | | PPDM GUID: This value may be used to provide a global unique identifier for this row of data. If used, optional PPDM NOT NULL constraints should be created. |
| REMARK | | VARCHAR2 | 2000 | | | REMARK: General remarks about this row of data |

Table Name: L_SP_MINERAL_ZONE

| Column Name | Nullable | Data-Type | Length | Key | Referenced Table(s) | Column Comment |
|--------------------------|----------|-----------|--------|-----|---------------------------------------|---|
| SPATIAL_DESCRIPTION_ID | Not Null | VARCHAR2 | 20 | P | L_SPATIAL_DESCRIPTION | SPATIAL DESCRIPTION: The surface and sub-surface description of any object that occupies an area, such as a land right, field, facility or area of interest. |
| SPATIAL_OBS_NO | Not Null | NUMBER | 8, 0 | P | L_SPATIAL_DESCRIPTION | SPATIAL DESCRIPTION OBSERVATION NUMBER: a unique series number for the spatial description, allowing the spatial description to be versioned over time. |
| MINERAL_ZONE_ID | Not Null | VARCHAR2 | 20 | P | | MINERAL ZONE ID: unique identifier for the mineral zone |
| DATA_SOURCE | | VARCHAR2 | 30 | | L_PPDM_DATA_SOURCE | DATA SOURCE: Identifies what transaction based system the row of data originated from. |
| DEEP_RIGHT_REVERSION_IND | | VARCHAR2 | 1 | | | DEEP RIGHTS REVERSION INDICATOR: a yes / no flag that indicates that this zone definition is for deeper rights reversion designation (for the Crown of Alberta) |
| PPDM_GUID | | VARCHAR2 | 38 | | | PPDM GUID: This value may be used to provide a global unique identifier for this row of data. If used, optional PPDM NOT NULL constraints should be created. |
| REMARK | | VARCHAR2 | 2000 | | | REMARK: General remarks about this row of data |
| ZONE_DEFINITION_ID | | VARCHAR2 | 20 | | | ZONE DEFINITION IDENTIFIER: unique identifier for a mineral zone definition that is created and maintained by a regulatory or other agency as one of a set of standards. May also be an ad hoc definition for the land zone that is created by an owner or administrator. |

Table Name: L_SP_POINT

| Column Name | Nullable | Data-Type | Length | Key | Referenced Table(s) | Column Comment |
|------------------------|----------|-----------|--------|-----|---------------------------------------|--|
| POINT_ID | Not Null | VARCHAR2 | 20 | P | | POINT IDENTIFIER: A unique identifier for a spatial description point. |
| DATA_SOURCE | | VARCHAR2 | 30 | | L_PPDM_DATA_SOURCE | DATA SOURCE: Identifies what transaction based system the row of data originated from. |
| LATITUDE | | NUMBER | 12, 7 | | | LATITUDE: Latitude of the point |
| LONGITUDE | | NUMBER | 12, 7 | | | LONGITUDE: Longitude of the point |
| PPDM_GUID | | VARCHAR2 | 38 | | | PPDM GUID: This value may be used to provide a global unique identifier for this row of data. If used, optional PPDM NOT NULL constraints should be created. |
| REMARK | | VARCHAR2 | 2000 | | | REMARK: General remarks about this row of data |
| SPATIAL_DESCRIPTION_ID | | VARCHAR2 | 20 | | L_SPATIAL_DESCRIPTION | SPATIAL DESCRIPTION: The surface and sub-surface description of any object that occupies an area, such as a land right, field, facility or area of interest. |
| SPATIAL_OBS_NO | | NUMBER | 8, 0 | | L_SPATIAL_DESCRIPTION | SPATIAL DESCRIPTION OBSERVATION NUMBER: a unique series number for the spatial description, allowing the spatial description to be versioned over time. |

Table Name: L_SP_POLYGON

| Column Name | Nullable | Data-Type | Length | Key | Referenced Table(s) | Column Comment |
|-------------------------|----------|-----------|--------|-----|---------------------------------------|---|
| POLYGON_ID | Not Null | VARCHAR2 | 20 | P | | POLYGON ID: Unique identifier to track multiple polygons |
| BOUNDARY_DIRECTION | | VARCHAR2 | 20 | | | BOUNDARY DIRECTION: Direction from starting point to connect boundary points in polygon. May be clockwise or counter clockwise. |
| CONTAINED_BY_POLYGON_ID | | VARCHAR2 | 20 | | L_SP_POLYGON | CONTAINED BY POLYGON IDENTIFIER: the unique identifier of a polygon that contains this one. Usually used in the case where the inner polygon represents an area of exclusion to the outer polygon. The outer polygon may contain one or more such exclusions. |
| DATA_SOURCE | | VARCHAR2 | 30 | | L_PPDM_DATA_SOURCE | DATA SOURCE: Identifies what transaction based system the row of data originated from. |
| EXCLUSION_IND | | VARCHAR2 | 1 | | | EXCLUSION IND: Indicates whether the polygon is an area of exclusion (Y= the area is an exclusion) |
| POLYGON_SET_ID | | VARCHAR2 | 20 | | | POLYGON SET IDENTIFIER: Use this column when a spatial description requires multiple polygons and more than one set of the polygons may be stored for use (such as at different scales). Each set is grouped by the SET ID. |
| PPDM_GUID | | VARCHAR2 | 38 | | | PPDM GUID: This value may be used to provide a global unique identifier for this row of data. If used, optional PPDM NOT NULL constraints should be created. |
| REMARK | | VARCHAR2 | 2000 | | | REMARK: General remarks about this row of data |
| SPATIAL_DESCRIPTION_ID | | VARCHAR2 | 20 | | L_SPATIAL_DESCRIPTION | SPATIAL DESCRIPTION: The surface and sub-surface description of any object that occupies an area, such as a land right, field, facility or area of interest. |
| SPATIAL_OBS_NO | | NUMBER | 8, 0 | | L_SPATIAL_DESCRIPTION | SPATIAL DESCRIPTION OBSERVATION NUMBER: a unique series number for the spatial description, allowing the spatial description to be versioned over time. |

Table Name: L_SP_ZONE_SUBSTANCE

| Column Name | Nullable | Data-Type | Length | Key | Referenced Table(s) | Column Comment |
|------------------------|----------|-----------|--------|-----|------------------------------------|---|
| SPATIAL_DESCRIPTION_ID | Not Null | VARCHAR2 | 20 | P | L_SP_MINERAL_ZONE | SPATIAL DESCRIPTION: The surface and sub-surface description of any object that occupies an area, such as a land right, field, facility or area of interest. |
| SPATIAL_OBS_NO | Not Null | NUMBER | 8, 0 | P | L_SP_MINERAL_ZONE | SPATIAL DESCRIPTION OBSERVATION NUMBER: a unique series number for the spatial description, allowing the spatial description to be versioned over time. |
| MINERAL_ZONE_ID | Not Null | VARCHAR2 | 20 | P | L_SP_MINERAL_ZONE | MINERAL ZONE ID: unique identifier for the mineral zone |
| SUBSTANCE | Not Null | VARCHAR2 | 20 | P | | SUBSTANCE: scientifically refers to chemical element or compound occurring naturally as a product of inorganic processes found beneath the earths surface and possessing some commercial value. |
| BASE_MD | | NUMBER | 10, 5 | | | BASE MEASURED DEPTH: Measured depth from the surface to the base of the zone interval. |
| BASE_STRAT_UNIT_ID | | VARCHAR2 | 20 | | | BASE STRATIGRAPHIC UNIT IDENTIFIER: unique identifier for the stratigraphic unit that is at the base of the land zone. |
| DATA_SOURCE | | VARCHAR2 | 30 | | L_PPDM_DATA_SOURCE | DATA SOURCE: Identifies what transaction based system the row of data originated from. |
| EXCLUDED_IND | | VARCHAR2 | 1 | | | SUBSTANCE EXCLUDED INDICATOR: a yes / no flag indicating that this substance is not included in the land mineral rights. This information is generally not provided by the agreement, but may be added to facilitate queries as needed. |
| INCLUDED_IND | | VARCHAR2 | 1 | | | SUBSTANCE INCLUDED INDICATOR: a yes / no flag indicating that this substance is explicitly included in the land mineral rights. |
| PPDM_GUID | | VARCHAR2 | 38 | | | PPDM GUID: This value may be used to provide a global unique identifier for this row of data. If used, optional PPDM NOT NULL constraints should be created. |
| REMARK | | VARCHAR2 | 2000 | | | REMARK: General remarks about this row of data |
| STRAT_NAME_SET_ID | | VARCHAR2 | 20 | | | STRAT NAME SET IDENTIFIER: Unique identifier for the stratigraphic name set. A stratigraphic name set is an unordered collection of stratigraphic units, that may be in use for a Lexicon, a geographic area, a project, a company etc. |
| TOP_MD | | NUMBER | 10, 5 | | | TOP MEASURED DEPTH: Measured depth from the surface to the top of the zone interval. |
| TOP_STRAT_UNIT_ID | | VARCHAR2 | 20 | | | TOP STRATIGRAPHIC UNIT IDENTIFIER: unique identifier for the stratigraphic unit that is at the top of the land zone. |

Table Name: L_SPATIAL_DESCRIPTION

| Column Name | Nullable | Data-Type | Length | Key | Referenced Table(s) | Column Comment |
|------------------------|----------|-----------|--------|-----|------------------------|--|
| SPATIAL_DESCRIPTION_ID | Not Null | VARCHAR2 | 20 | P | | SPATIAL DESCRIPTION: The surface and sub-surface description of any object that occupies an area, such as a land right, field, facility or area of interest. |
| SPATIAL_OBS_NO | Not Null | NUMBER | 8, 0 | P | | SPATIAL DESCRIPTION OBSERVATION NUMBER: a unique series number for the spatial description, allowing the spatial description to be versioned over time. |
| COORD_SYSTEM_ID | | VARCHAR2 | 20 | | L_CS_COORDINATE_SYSTEM | COORDINATE SYSTEM ID: unique identifier for the coordinate system. |
| DATA_SOURCE | | VARCHAR2 | 30 | | L_PPDM_DATA_SOURCE | DATA SOURCE: Identifies what transaction based system the row of data originated from. |
| LINE_IND | | VARCHAR2 | 1 | | | LINE INDICATOR: a Y/N flag indicating that this spatial description contains a linear description in the table SP_LINE. |
| MAX_LATITUDE | | NUMBER | 12, 7 | | | MAXIMUM LATITUDE: Maximum latitude of the Bounding box for the spatial description |
| MAX_LONGITUDE | | NUMBER | 12, 7 | | | MAXIMUM LONGITUDE: Maximum longitude of the Bounding box for the spatial description |
| MIN_LATITUDE | | NUMBER | 12, 7 | | | MINIMUM LATITUDE: Minimum latitude of the Bounding box for the spatial description |
| MIN_LONGITUDE | | NUMBER | 12, 7 | | | MINIMUM LONGITUDE Minimum longitude of the Bounding box for the spatial description |
| POINT_IND | | VARCHAR2 | 1 | | | POINT INDICATOR: A Y/N flag indicating whether this spatial description is supported with locations that are point geometries. |
| POLYGON_IND | | VARCHAR2 | 1 | | | POLYGON INDICATOR: Indicates that this land legal description is described by one or more polygons. |
| PPDM_GUID | | VARCHAR2 | 38 | | | PPDM GUID: This value may be used to provide a global unique identifier for this row of data. If used, optional PPDM NOT NULL constraints should be created. |
| REMARK | | VARCHAR2 | 2000 | | | REMARK: General remarks about this row of data |
| SPATIAL_DESC_TEXT_IND | | VARCHAR2 | 1 | | | SPATIAL TEXT DESCRIPTION INDICATOR: indicates that the land legal description is described by a textual description, such as metes and bounds. |
| SPATIAL_DESC_TYPE | | VARCHAR2 | 20 | | | SPATIAL DESCRIPTION TYPE: The type of description. May be for a land right, surface restriction, pool, field, spacing unit etc. |

Table Name: L_STRAT_NAME_SET

| Column Name | Nullable | Data-Type | Length | Key | Referenced Table(s) | Column Comment |
|--------------------|----------|-----------|--------|-----|--------------------------------------|---|
| STRAT_NAME_SET_ID | Not Null | VARCHAR2 | 20 | P | | STRAT NAME SET IDENTIFIER: Unique identifier for the stratigraphic name set. A stratigraphic name set is an unordered collection of stratigraphic units, that may be in use for a Lexicon, a geographic area, a project, a company etc. |
| BUSINESS_ASSOCIATE | | VARCHAR2 | 20 | | L_BUSINESS_ASSOCIATE | BUSINESS ASSOCIATE: Unique identifier for a business associate, such as a person, company, regulatory agency, government or consortium. |
| DATA_SOURCE | | VARCHAR2 | 30 | | L_PPDM_DATA_SOURCE | DATA SOURCE: Identifies what transaction based system the row of data originated from. |
| EFFECTIVE_DATE | | DATE | 7 | | | EFFECTIVE DATE: Date on which the item became a viable entity. |
| PPDM_GUID | | VARCHAR2 | 38 | | | PPDM GUID: This value may be used to provide a global unique identifier for this row of data. If used, optional PPDM NOT NULL constraints should be created. |
| PREFERRED_IND | | VARCHAR2 | 1 | | | PREFERRED INDICATOR: A yes / no flag indicating that this row is the preferred version, and should be used by default. |
| REMARK | | VARCHAR2 | 2000 | | | REMARK: General remarks about this row of data |

Table Name: L_STRAT_UNIT

| Column Name | Nullable | Data-Type | Length | Key | Referenced Table(s) | Column Comment |
|--------------------|----------|-----------|--------|-----|--------------------------------------|---|
| STRAT_NAME_SET_ID | Not Null | VARCHAR2 | 20 | P | L_STRAT_NAME_SET | STRAT NAME SET IDENTIFIER: Unique identifier for the stratigraphic name set. A stratigraphic name set is an unordered collection of stratigraphic units, that may be in use for a Lexicon, a geographic area, a project, a company etc. |
| STRAT_UNIT_ID | Not Null | VARCHAR2 | 20 | P | | STRATIGRAPHIC UNIT IDENTIFIER: unique identifier for the stratigraphic unit. |
| AVERAGE_AGE | | NUMBER | 15, 5 | | | AVERAGE AGE CODE: A number that indicates the age of a stratigraphic unit relative to others in the same strat name set. Higher numbers are older than lower numbers. |
| BUSINESS_ASSOCIATE | | VARCHAR2 | 20 | | L_BUSINESS_ASSOCIATE | BUSINESS ASSOCIATE: Unique identifier for a business associate, such as a person, company, regulatory agency, government or consortium. |
| DATA_SOURCE | | VARCHAR2 | 30 | | L_PPDM_DATA_SOURCE | DATA SOURCE: Identifies what transaction based system the row of data originated from. |
| EFFECTIVE_DATE | | DATE | 7 | | | EFFECTIVE DATE: Date on which the item became a viable entity. |
| FAULT_TYPE | | VARCHAR2 | 20 | | | FAULT TYPE: Usage of this column will be evaluated by future work groups to determine how it should be used (or deprecated) in the model. |
| FORM_CODE | | VARCHAR2 | 20 | | | FORMATION CODE: code given to the formation name. |
| LONG_NAME | | VARCHAR2 | 60 | | | LONG NAME: Common long name given to reference type or code. |
| MAX_AGE | | NUMBER | 15, 5 | | | MAX AGE CODE: A number that indicates the age of a stratigraphic unit relative to others in the same strat name set. Higher numbers are older than lower numbers. |
| MIN_AGE | | NUMBER | 15, 5 | | | MIN AGE CODE: A number that indicates the age of a stratigraphic unit relative to others in the same strat name set. Higher numbers are older than lower numbers. |
| ORDINAL_AGE_CODE | | NUMBER | 15, 5 | | | ORDINAL AGE CODE: A number that indicates the age of a stratigraphic unit relative to others in the same strat name set. Higher numbers are older than lower numbers. This column may be used to assist in locating all stratigraphic units older or younger than a specified unit. |
| PPDM_GUID | | VARCHAR2 | 38 | | | PPDM GUID: This value may be used to provide a global unique identifier for this row of data. If used, optional PPDM NOT NULL constraints should be created. |
| REMARK | | VARCHAR2 | 2000 | | | REMARK: General remarks about this row of data |

Table Name: L_STRAT_WELL_SECTION

| Column Name | Nullable | Data-Type | Length | Key | Referenced Table(s) | Column Comment |
|-------------------|----------|-----------|--------|-----|--------------------------------------|--|
| UWI | Not Null | VARCHAR2 | 20 | P | L_WELL | UNIQUE WELL IDENTIFIER: A unique name, code or number designated as the primary key for this row. |
| STRAT_NAME_SET_ID | Not Null | VARCHAR2 | 20 | P | L_STRAT_UNIT | STRAT NAME SET IDENTIFIER: Unique identifier for the stratigraphic name set. A stratigraphic name set is an unordered collection of stratigraphic units, that may be in use for a Lexicon, a geographic area, a project, a company etc. |
| STRAT_UNIT_ID | Not Null | VARCHAR2 | 20 | P | L_STRAT_UNIT | STRATIGRAPHIC UNIT IDENTIFIER: unique identifier for the stratigraphic unit. |
| INTERP_ID | Not Null | VARCHAR2 | 20 | P | | INTERPRETATION IDENTIFIER: a unique number added to enable a single strat unit to be identified more than once as part of a stratigraphic column. Multiple occurrences may occur for many reasons, including folding, faulting or a non-vertical interpretation of the strat column. |
| DATA_SOURCE | | VARCHAR2 | 30 | | L_PPDM_DATA_SOURCE | DATA SOURCE: Identifies what transaction based system the row of data originated from. |
| INTERPRETER | | VARCHAR2 | 20 | | L_BUSINESS_ASSOCIATE | INTERPRETER: The business associate who interpreted this well section. |
| ORDINAL_SEQ_NO | | NUMBER | 8, 0 | | | ORDINAL SEQUENCE NUMBER: sequence in which this unit occurs in the column, from surface to base |
| OVERTURNED_IND | | VARCHAR2 | 1 | | | OVERTURNED INDICATOR: a yes / no flag indicating that the strat unit is part of an overturned section and that the normal sequence of occurrence is reversed. |
| PICK_DATE | | DATE | 7 | | | PICK DATE: the date that the pick was made. |
| PICK_TVD | | NUMBER | 10, 5 | | | PICK TRUE VERTICAL DEPTH: True vertical depth from the surface datum to the pick of the formation top. |
| PPDM_GUID | | VARCHAR2 | 38 | | | PPDM GUID: This value may be used to provide a global unique identifier for this row of data. If used, optional PPDM NOT NULL constraints should be created. |
| REMARK | | VARCHAR2 | 2000 | | | REMARK: General remarks about this row of data |
| STRAT_UNIT_AGE | | NUMBER | 15, 5 | | | STRAT UNIT AGE: The age in years of the stratigraphic unit. |

Table Name: L_WELL

| Column Name | Nullable | Data-Type | Length | Key | Referenced Table(s) | Column Comment |
|-------------------------|----------|-----------|--------|-----|---------------------|---|
| UWI | Not Null | VARCHAR2 | 20 | P | | UNIQUE WELL IDENTIFIER: A unique name, code or number designated as the primary key for this row. |
| ALT_WELL_NAME | | VARCHAR2 | 60 | | | ALT_WELL_NAME: Name or code assigned to a well by a partner, agency or application. |
| AOF_COUNT | | NUMBER | 5, 0 | | | AOF_COUNT: The number of Absolute Open Flow's that were done on this well. |
| ASSIGNED_FIELD | | VARCHAR2 | 20 | | L_FIELD | ASSIGNED FIELD: The field that this well is assigned to for production purposes. |
| BASIN | | VARCHAR2 | 60 | | | BASIN: Common name give to reference type. |
| BOTTOM_HOLE_LATITUDE | | NUMBER | 12, 7 | | | BH_LATITUDE: Latitude of bottom hole point projected to surface. |
| BOTTOM_HOLE_LOC_QUALITY | | VARCHAR2 | 240 | | | BH_QUALITY: Description of the accuracy of the BH_LONGITUDE and BH_LATITUDE |
| BOTTOM_HOLE_LONGITUDE | | NUMBER | 12, 7 | | | BH_LONGITUDE: Longitude of bottom hole point projected to surface. |
| COMPLETION_DATE | | DATE | 7 | | | COMPLETION_DATE: The date on the official filing or completion report indicating the well is established as ready to produce, inject or abandon. |
| COMP_COUNT | | NUMBER | 5, 0 | | | COMP_COUNT: The number of completions that were done on the well. |
| CONFIDENTIAL_DATE | | DATE | 7 | | | CONFIDENTIAL DATE: Date confidential information can be released to the general public. |
| CORE_COUNT | | NUMBER | 5, 0 | | | CORE_COUNT: The number of cores cut in this well. |
| COUNTRY | | VARCHAR2 | 20 | | | REFERENCE COUNTRY: A reference table identifying a division of land, political nation or territory. For example Austria, Canada, United Kingdom, USA, Venezuela. |
| CURRENT_CLASS | | VARCHAR2 | 20 | | | WELL CLASS: REFERENCE WELL CLASSIFICATION: A reference table identifying the classification of a well commonly based on the Lahee system. For example New Field Wildcat, Deeper Pool Test, Outpost or Development |
| CURRENT_STATUS | | VARCHAR2 | 60 | | | CURRENT_STATUS: Description of the actual status of the well on a specific date. |
| CURRENT_STATUS_DATE | | DATE | 7 | | | CURRENT STATUS DATE: Date of the current status of the well. |
| DATA_SOURCE | | VARCHAR2 | 30 | | L_PPDM_DATA_SOURCE | DATA SOURCE: Identifies what transaction based system the row of data originated from. |
| DATUM | | VARCHAR2 | 60 | | | DATUM: The name of the datum associated to the SH_LATITUDE and SH_LONGITUDE attributes |
| DIR_SRVY_COUNT | | NUMBER | 5, 0 | | | DIR_SRVY_COUNT: The number of directional survey's that were run on this well. |
| DRILL_RIG_NUM | | VARCHAR2 | 30 | | | DRILL RIG NUMBER: The number of the drill rig used to drill the well. |
| DRILL_TD | | NUMBER | 10, 5 | | | DRILL_TD: Total or maximum depth of the well as reported by the operator / driller. |
| DST_COUNT | | NUMBER | 5, 0 | | | DST_COUNT: The number of Drill Stem Tests that were run in this well. |
| FINAL_DRILL_DATE | | DATE | 7 | | | FINAL DRILL DATE: Date the drilling operations for the well were finalized. |
| FINAL_TD | | NUMBER | 10, 5 | | | FINAL TOTAL DEPTH: The actual measurement along the well path from the reference datum to the bottom of the well. |
| GROUND_ELEV | | NUMBER | 10, 5 | | | GROUND ELEVATION: The elevation of the ground at the well site. |

Table Name: L_WELL

| Column Name | Nullable | Data-Type | Length | Key | Referenced Table(s) | Column Comment |
|--------------------------|----------|-----------|--------|-----|--------------------------------------|---|
| IPTS_COUNT | | NUMBER | 5, 0 | | | IPTS_COUNT: The number of pressure tests that were run in this well. |
| KB_ELEV | | NUMBER | 10, 5 | | | KELLY BUSHING ELEVATION: The elevation of the kelly bushing (generally measured from sea level) |
| LAST_INJECTION_DATE | | DATE | 7 | | | LAST INJECTION DATE: The date that injection volumes were last reported for this entity. |
| LAST_PRODUCTION_DATE | | DATE | 7 | | | LAST PRODUCTION DATE: The date that production was last reported for this entity. |
| LEASE | | VARCHAR2 | 60 | | | LEASE: Name assigned to the lease by the regulatory agency with jurisdiction over the minerals in the area where the lease is located. |
| LICENSEE | | VARCHAR2 | 20 | | L_BUSINESS_ASSOCIATE | LICENSEE: The Business Associate representing the licensee of the well. |
| LICENSE_DATE | | DATE | 7 | | | LICENSE_DATE: Date the well was issued. |
| LICENSE_NUMBER | | VARCHAR2 | 60 | | | LICENSE_NUMBER: License number for the permit to drill. |
| LOG_COUNT | | NUMBER | 5, 0 | | | LOG_COUNT: The number of logs that were run on this well. |
| MAX_TVD | | NUMBER | 10, 5 | | | MAXIMUM TRUE VERTICAL DEPTH: The maximum true vertical depth from the surface datum reference to the final total depth or deepest point, measured on a straight line. |
| OLDEST_STRAT_AGE | | NUMBER | 15, 5 | | | OLDEST STRAT AGE: The age in years of the stratigraphic unit. |
| OLDEST_STRAT_UNIT_ID | | VARCHAR2 | 20 | | L_STRAT_UNIT | STRATIGRAPHIC UNIT IDENTIFIER: unique identifier for the stratigraphic unit. |
| ON_INJECTION_DATE | | DATE | 7 | | | ON INJECTION DATE: The date that injection was first reported for this entity. |
| ON_PRODUCTION_DATE | | DATE | 7 | | | ON PRODUCTION DATE: The date that production was first reported for this entity. |
| OPERATOR | | VARCHAR2 | 20 | | L_BUSINESS_ASSOCIATE | OPERATOR: The Business Associate representing the owners of the well, responsible for the operations of drilling and producing the well and for reporting these activities to the partners and regulatory agencies. |
| OPERATOR_ABBREVIATION | | VARCHAR2 | 20 | | | OPERATOR_ABBREVIATION: Common short name used for OPERATOR. |
| PARENT_RELATIONSHIP_TYPE | | VARCHAR2 | 20 | | | PARENT RELATIONSHIP TYPE: Indicates the type of relationship between well and well bore, such as side track, reentry etc. |
| PARENT_UWI | | VARCHAR2 | 20 | | | UNIQUE WELL IDENTIFIER: A unique name, code or number designated as the primary key for this row. |
| PLOT_SYMBOL | | VARCHAR2 | 20 | | | PLOT_SYMBOL: The identifier for the type of symbol to plot on a map. |
| POOL | | VARCHAR2 | 60 | | | POOL: The name of the pool. |
| PPDM_GUID | | VARCHAR2 | 38 | | | PPDM GUID: This value may be used to provide a global unique identifier for this row of data. If used, optional PPDM NOT NULL constraints should be created. |
| PRODUCING_HORIZON | | VARCHAR2 | 60 | | | PRODUCING_HORIZON: The name of the formation from which the well is producing. |
| PRODUCING_STATUS | | VARCHAR2 | 60 | | | PRODUCING_STATUS: The result of the well (i.e. currently producing, abandoned, shut-in, completed). |
| PRODUCING_STRAT_AGE | | NUMBER | 15, 5 | | | PRODUCING_STRAT_AGE: The age of the formation from which the well is producing. |

Table Name: L_WELL

| Column Name | Nullable | Data-Type | Length | Key | Referenced Table(s) | Column Comment |
|----------------------|----------|-----------|--------|-----|------------------------------|---|
| PROFILE_TYPE | | VARCHAR2 | 20 | | | WELLBORE SHAPE: A reference table describing a type of wellbore shape. For example vertical, horizontal, directional or s-shaped. |
| PROSPECT_NAME | | VARCHAR2 | 60 | | | PROSPECT NAME: The name of the prospect that this well as drilled as/into. |
| PROVINCE_STATE | | VARCHAR2 | 20 | | | PROVINCE STATE: A reference table identifying valid states, provinces or other political subdivisions of countries. For example, Colorado, Texas in the US, Alberta in Canada |
| REGION | | VARCHAR2 | 60 | | | REGION: Name of the geographic region the well is situated in. |
| REMARK | | VARCHAR2 | 2000 | | | REMARK: General remarks about this row of data |
| RIG_RELEASE_DATE | | DATE | 7 | | | RIG RELEASE DATE: Date the drilling rig can be released from operations and moved from the well site as specified in the contract. |
| SITUATION | | VARCHAR2 | 60 | | | SITUATION: Description of the accuracy of the SH_LONGITUDE and SH_LATITUDE. |
| SPUD_DATE | | DATE | 7 | | | SPUD DATE: Date the drilling operations commenced on the well. The first day hole is made. |
| STATUS_TYPE | | VARCHAR2 | 20 | | | STATUS TYPE: The type of status reported for the well. Can include construction status, operating status, producing status, abandonment status etc. |
| SURFACE_LATITUDE | | NUMBER | 12, 7 | | | SH_LATITUDE: Angular distance in decimal degrees, north or south of the equator. A positive value represents a north latitude. |
| SURFACE_LOC_QUALITY | | VARCHAR2 | 60 | | | SH_QUALITY: Description of the accuracy of the SH_LONGITUDE and SH_LATITUDE. |
| SURFACE_LONGITUDE | | NUMBER | 12, 7 | | | SH_LONGITUDE: Angular distance in decimal degrees, east or west of the equator. A negative value represents a west longitude. |
| SURFACE_UWI | | VARCHAR2 | 20 | | | SURFACE_UWI: The surface location or UWI for the well. |
| SURVEY_GRID | | VARCHAR2 | 30 | | | SURVEY_GRID: A collection of polygon features used to represent a survey grid. |
| SU_COUNT | | NUMBER | 5, 0 | | | SU_COUNT: The number of stratigraphic units picked in this well. |
| TD_FORMATION | | VARCHAR2 | 60 | | | TD_FORMATION: The name of the formation at the bottom hole location. |
| TD_STRAT_AGE | | NUMBER | 15, 5 | | | TD_STRAT_AGE: The age of the formation at the bottom hole location. |
| TD_STRAT_NAME_SET_ID | | VARCHAR2 | 20 | | L_STRAT_UNIT L_STRAT_UNIT | STRAT NAME SET IDENTIFIER: Unique identifier for the stratigraphic name set. A stratigraphic name set is an unordered collection of stratigraphic units, that may be in use for a Lexicon, a geographic area, a project, a company etc. |
| TD_STRAT_UNIT_ID | | VARCHAR2 | 20 | | L_STRAT_UNIT | STRATIGRAPHIC UNIT IDENTIFIER: unique identifier for the stratigraphic unit. |
| VEL_SRVY_COUNT | | NUMBER | 5, 0 | | | VEL SRVY COUNT: The count of the velocity surveys done in this well. |
| WATER_DEPTH | | NUMBER | 10, 5 | | | WATER DEPTH: Depth of the water at a well (measured from the water level to the mud line). |
| WATER_DEPTH_DATUM | | VARCHAR2 | 20 | | | WATER DATUM: Reference datum to which the water depth is referenced, such as mean sea level. |
| WELL_NAME | | VARCHAR2 | 60 | | | WELL NAME: Name assigned to the well. This may be the legal or registered name as it appears on a permit or a given name assigned by the operator. |
| WELL_NUMBER | | VARCHAR2 | 30 | | | WELL_NUMBER: Number or alphanumeric name assigned to each well by the |

Table Name: L_WELL

| Column Name | Nullable | Data-Type | Length | Key | Referenced Table(s) | Column Comment |
|------------------|----------|-----------|--------|-----|---------------------|--|
| WELL_NUMERIC_ID | | VARCHAR2 | 20 | | | operator. For example J21 or 10-26. WELL NUMERIC IDENTIFIER: A unique numeric identifier that is used to enhance performance of spatial queries using the intersection table WELL_GEOMETRY. Although this column is defined as OPTIONAL, if used at all, procedures should ensure that no duplicates are permitted (including NULLs). |
| WELL_TYPE | | VARCHAR2 | 20 | | | WELL_TYPE: A generic grouping for the type of well (i.e Oil, Gas, Water, Injection). |
| ROW_CHANGED_DATE | | DATE | 7 | | | ROW CHANGED DATE: System date of the last time the row was changed. |

Table Name: L_WELL_ALIAS

| Column Name | Nullable | Data-Type | Length | Key | Referenced Table(s) | Column Comment |
|---------------|----------|-----------|--------|-----|------------------------------------|--|
| UWI | Not Null | VARCHAR2 | 20 | P | L_WELL | UNIQUE WELL IDENTIFIER: A unique name, code or number designated as the primary key for this row. |
| SOURCE | Not Null | VARCHAR2 | 30 | P | | SOURCE: The individual, company, agency, application or other source designated as the source of information for this row. |
| WELL_ALIAS_ID | Not Null | VARCHAR2 | 20 | P | | WELL ALIAS: Alternate or previous name/identifier assigned to the well. |
| ALIAS_TYPE | | VARCHAR2 | 20 | | | ALIAS TYPE: The type of alias, such as partner, historical, records etc. |
| DATA_SOURCE | | VARCHAR2 | 30 | | L_PPDM_DATA_SOURCE | DATA SOURCE: Identifies what transaction based system the row of data originated from. |
| PPDM_GUID | | VARCHAR2 | 38 | | | PPDM GUID: This value may be used to provide a global unique identifier for this row of data. If used, optional PPDM NOT NULL constraints should be created. |
| PREFERRED_IND | | VARCHAR2 | 1 | | | PREFERRED INDICATOR: A yes / no flag indicating that this row is the preferred version, and should be used by default. |
| REMARK | | VARCHAR2 | 2000 | | | REMARK: General remarks about this row of data |
| WELL_ALIAS | | VARCHAR2 | 60 | | | WELL ALIAS: Full alias name or code assigned to a well by a partner, agency or application. |

Table Name: L_WELL_SERVICE

| Column Name | Nullable | Data-Type | Length | Key | Referenced Table(s) | Column Comment |
|------------------------|----------|-----------|--------|-----|--|---|
| UWI | Not Null | VARCHAR2 | 20 | P | L_WELL | UNIQUE WELL IDENTIFIER: A unique name, code or number designated as the primary key for this row. |
| SOURCE | Not Null | VARCHAR2 | 30 | P | | SOURCE: The individual, company, agency, application or other source designated as the source of information for this row. |
| SERVICE_TABLE | Not Null | VARCHAR2 | 30 | P | | SERVICE_TABLE: The name of the PPDM 3.7 table where the data for the row has come from. |
| SERVICE_TYPE | Not Null | VARCHAR2 | 20 | P | | SERVICE_TYPE: Most the the PPDM 3.7 tables store the type of work that was done, such as a core or cement job, a DST run, etc. |
| SERVICE_NUMBER | Not Null | NUMBER | 5, 0 | P | | SERVICE_NUMBER: The number of the run within the SERVICE_TYPE. |
| BASE_MD | | NUMBER | 10, 5 | | | BASE MEASURED DEPTH: Measured depth from the surface to the base of the zone interval. |
| BASE_STRAT_UNIT_AGE | | NUMBER | 15, 5 | | | BASE STRAT UNIT AGE: The age, in years of the stratigraphic unit. |
| BASE_STRAT_UNIT_ID | | VARCHAR2 | 20 | | L_STRAT_UNIT | BASE STRATIGRAPHIC UNIT IDENTIFIER: unique identifier for the stratigraphic unit that is at the base of the land zone. |
| DATA_SOURCE | | VARCHAR2 | 30 | | L_PPDM_DATA_SOURCE | DATA SOURCE: Identifies what transaction based system the row of data originated from. |
| PPDM_GUID | | VARCHAR2 | 38 | | | PPDM GUID: This value may be used to provide a global unique identifier for this row of data. If used, optional PPDM NOT NULL constraints should be created. |
| PRIMARY_STRAT_UNIT_AGE | | NUMBER | 15, 5 | | | PRIMARY STRAT UNIT AGE: The age, in years of the stratigraphic unit. |
| PRIMARY_STRAT_UNIT_ID | | VARCHAR2 | 20 | | L_STRAT_UNIT | STRATIGRAPHIC UNIT IDENTIFIER: unique identifier for the Primary, Top or Base stratigraphic unit. |
| REMARK | | VARCHAR2 | 2000 | | | REMARK: General remarks about this row of data |
| SERVICE_DATE | | DATE | 7 | | | SERVICE DATE: the date that the service provided was completed. |
| STRAT_NAME_SET_ID | | VARCHAR2 | 20 | | L_STRAT_UNIT L_STRAT_UNIT L_STRAT_UNIT | STRAT NAME SET IDENTIFIER: Unique identifier for the stratigraphic name set. A stratigraphic name set is an unordered collection of stratigraphic units, that may be in use for a Lexicon, a geographic area, a project, a company etc. |
| TOP_MD | | NUMBER | 10, 5 | | | TOP MEASURED DEPTH: Measured depth from the surface to the top of the zone interval. |
| TOP_STRAT_UNIT_AGE | | NUMBER | 15, 5 | | | TOP STRAT UNIT AGE: The age, in years of the stratigraphic unit. |
| TOP_STRAT_UNIT_ID | | VARCHAR2 | 20 | | L_STRAT_UNIT | TOP STRATIGRAPHIC UNIT IDENTIFIER: unique identifier for the stratigraphic unit that is at the top of the land zone. |